



Annual Report

2025年台灣新生兒醫療聯合網絡年度報告

TNN2022-2024年新生兒週數別存活率

Survival rate of TNN in 2022-2024

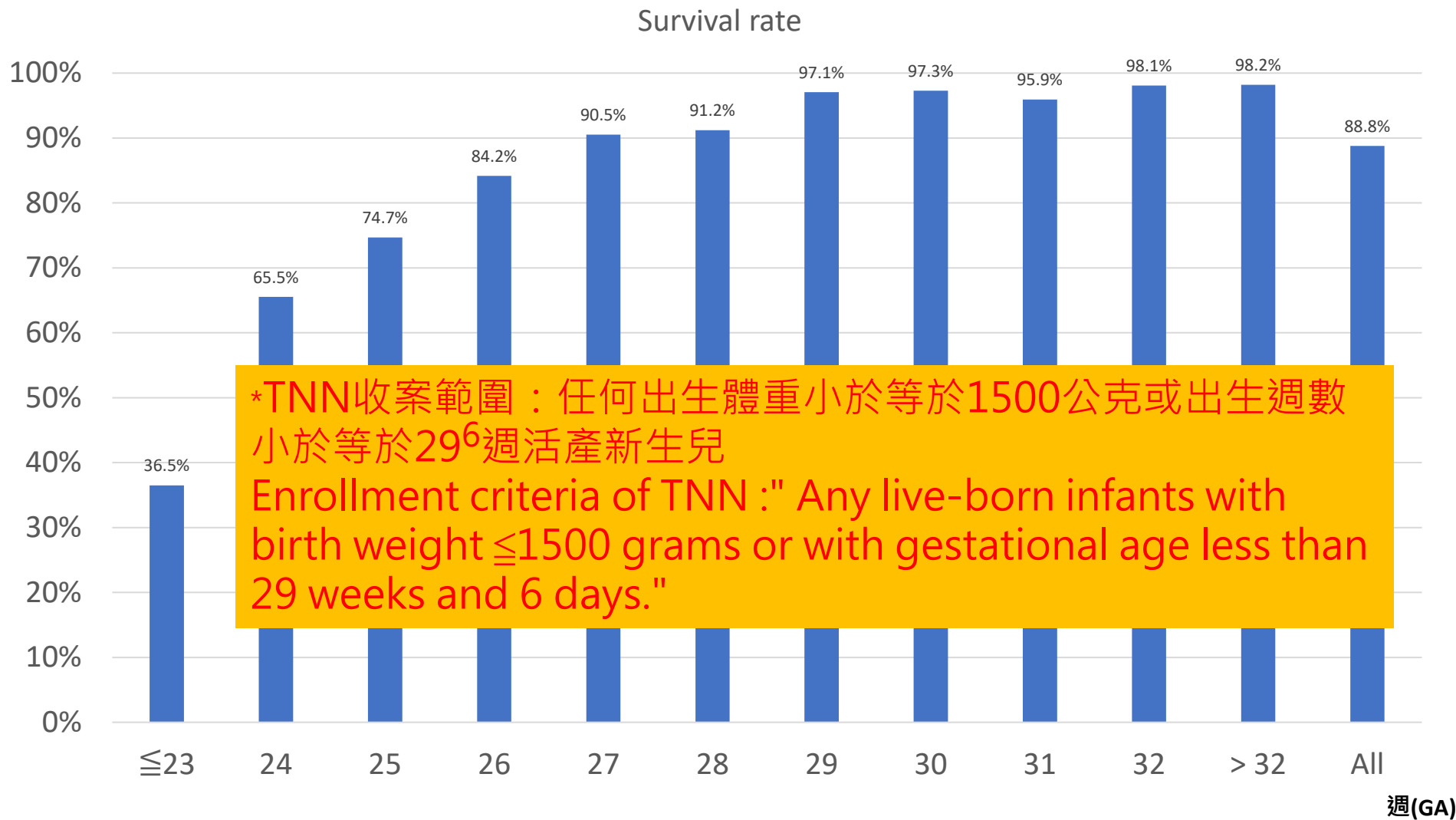

TNN2022-2024年新生兒週數別存活率

Survival rate of TNN in 2022-2024

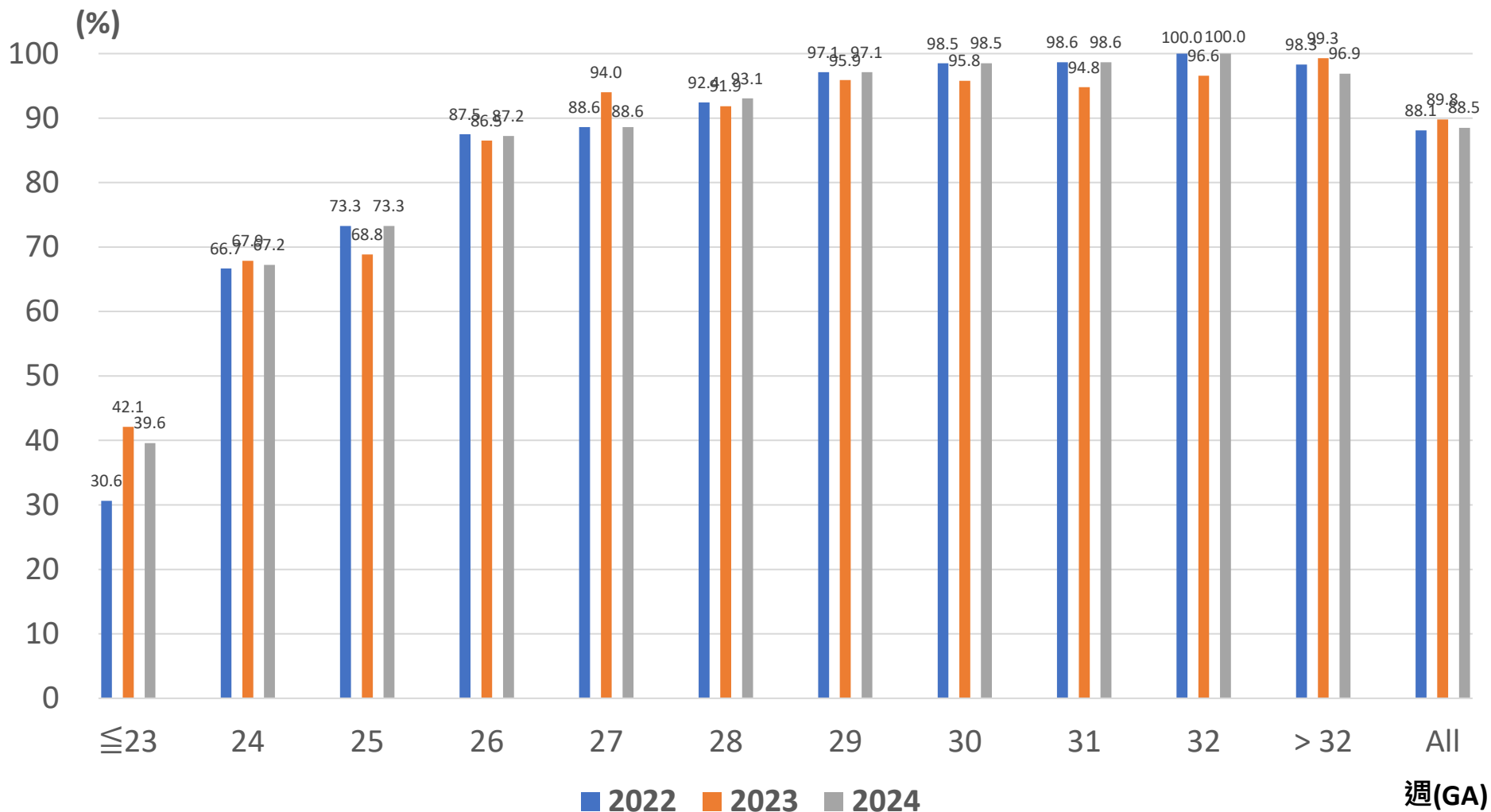

N= 3443

Survival rate by gestational age

TNN 2022-2024年 新生兒體重別存活率

Survival rate of TNN in 2022-2024

Survival rate

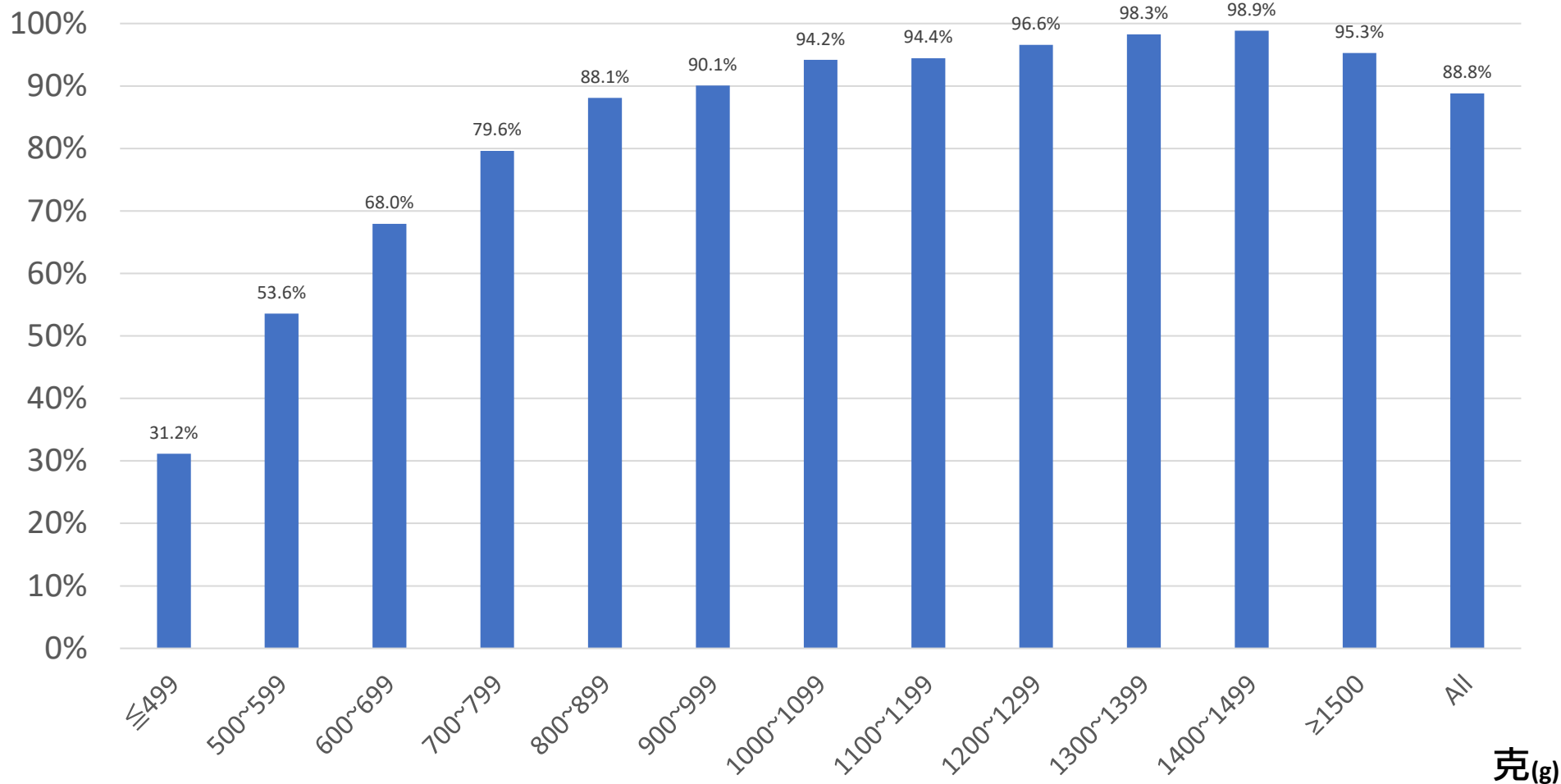

克(g)

N= 3443

Survival rate according to birth weights

TNN2022-2024 新生兒體重別存活率

Survival rate of TNN in 2022-2024

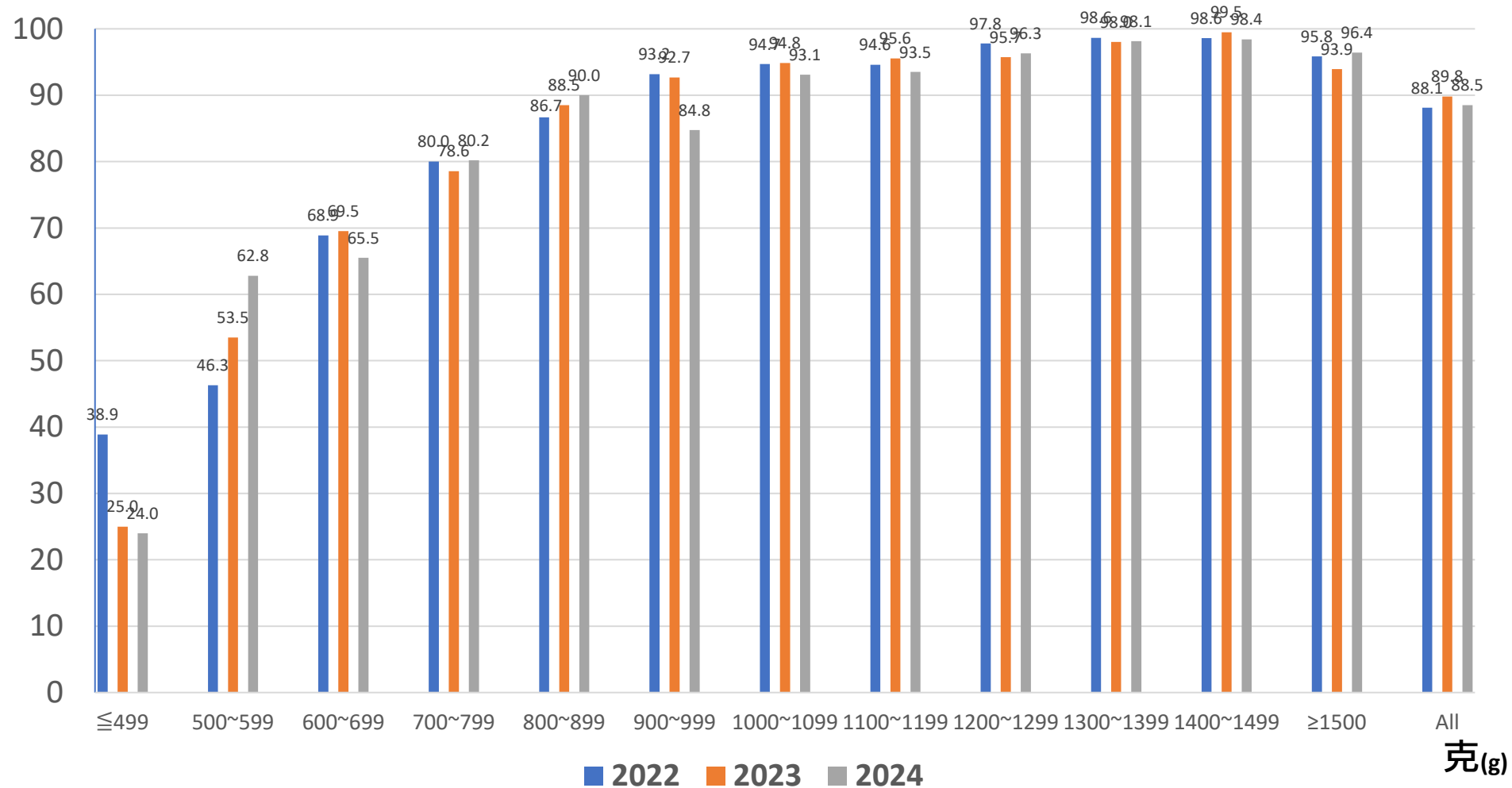

N= 3443

Survival rate by birth weights

各國新生兒照護系統名稱	縮寫
Taiwan Neonatal Network	T N N
Premature Baby Foundation Network of Taiwan	P B F T
Canadian Neonatal Network	C N N
Institute of Child Health Development	N I C H D
Neonatal Research Network	N R N
Neonatal Research Network of Japan	N R N J
The International Network for Evaluation of Outcomes	i-Neo
Korean Neonatal Network	K N N

採福佛特牛津網(Vermont Oxford Network)相同的參數與統計選項 Referenced from VON: Same Parameters and Statistical Options

Antenatal steroids	孕期使用類固醇
Multiple gestation	多胞胎
Cesarean section	剖腹產
Any major birth defect	先天性重大缺陷
APGAR at 1 min <4	阿帕嘉分數
Admission temperature<36 ° C	入院第一小時所測得溫度
Any resuscitation	初始復甦
Chorioamnionitis	絨毛膜羊膜炎
Maternal hypertension	妊娠高血壓
Mortality	死亡個案
Mortality excluding early death	排除早期死亡個案
Death or morbidity	死亡與罹病率
Any late infection	遲發性感染
NEC	壞死性腸炎
Chronic lung disease<33wks	<33週的慢性肺疾病

採福佛特牛津網(Vermont Oxford Network)相同的參數與統計選項 Referenced from VON: Same Parameters and Statistical Options

Pneumothorax	氣胸
Severe IVH	嚴重級數的腦室周圍與腦室內出血
Cystic PVL	囊泡狀腦室周圍白質軟化
severe ROP	嚴重級數的早產兒視網膜病變
RDS	新生兒呼吸窘迫症候群
Surfactant at any time	入院期間曾投予肺表面活性劑
Any ventilation	任何通氣型呼吸器
Nasal CPAP before ETT ventilation	個案有使用鼻正壓呼吸器且住院期間未曾接受插管治療，或住院期間雖行插管治療，但使用時間是在CPAP之後
Inhaled nitric oxide	吸入性一氧化氮
Any ROP exam	視網膜眼底檢查
ROP surgery	手術治療早產兒視網膜病變
PDA ligation	開放性動脈導管結紮手術
NEC surgery	手術治療壞死性腸炎
Other surgery	其他手術
Cranial imaging	腦部攝影診斷
Any human milk	母乳
Oxygen	出院帶氧

TNN 2022-2024



At Birth



Key Performance
Measures



Procedures and
Interventions



At Discharge
Home

TNN 2022-2024: **At Birth**



AT BIRTH



KEY PERFORMANCE
MEASURES



PROCEDURES AND
INTERVENTIONS



AT DISCHARGE
HOME

2022-2024年(Antenatal steroids) 參與TNN各院案母孕期使用類固醇比例

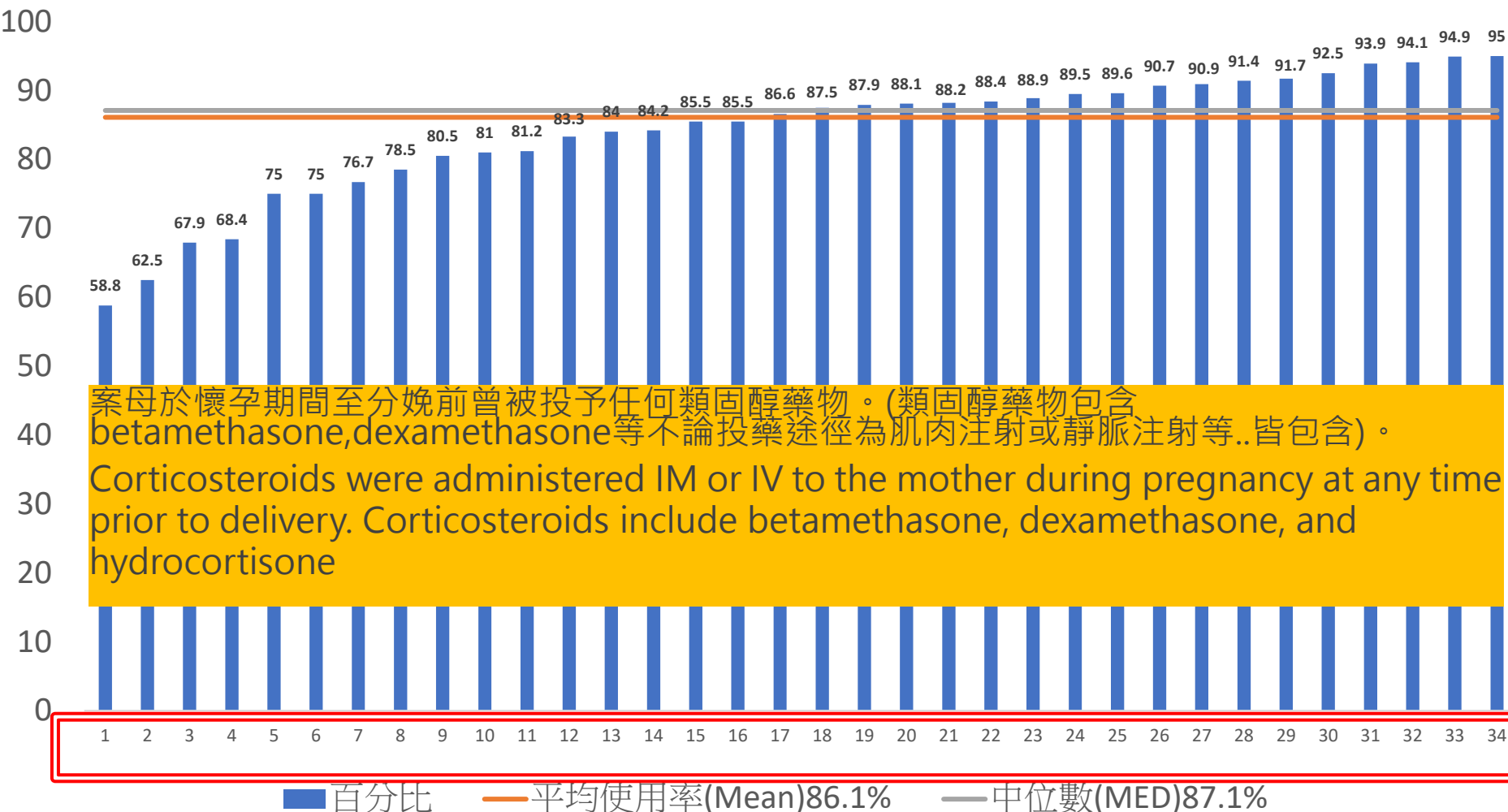

Ranking No., Not Hospital ID

• NO.4、6、12醫院僅有2023-2024年度資料
(Hospital No.4、6、12 only have data for the years 2023-2024)

各年度Antenatal steroids使用率

—中位數(MED)

x平均數(Mean)

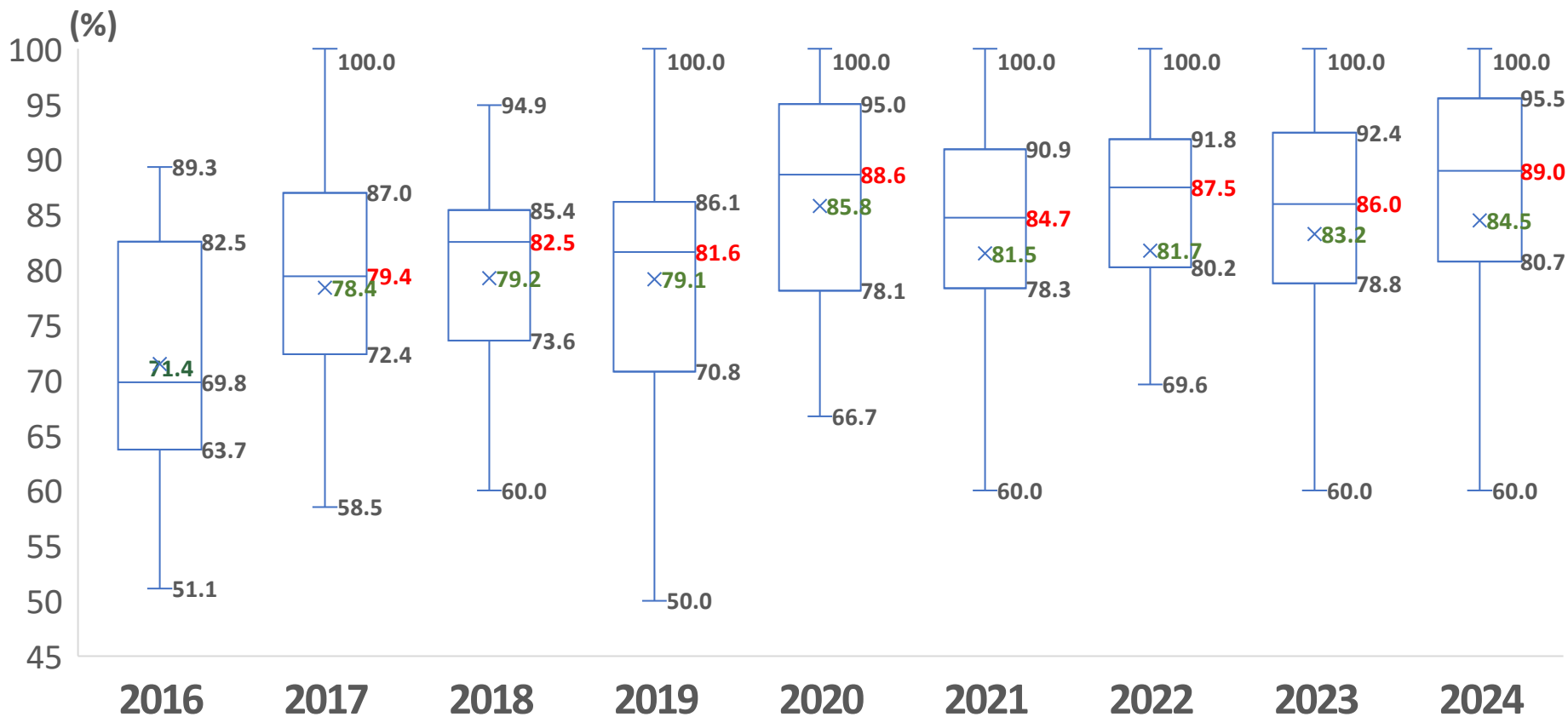

2016-2023年(Antenatal steroids)案母孕期使用類固醇比例

*極端值未顯示於圖表中(Outliers are not displayed in the chart)

2022-2024年(Multiple gestation) 參與TNN各院案母於懷孕期間為多胞胎妊娠

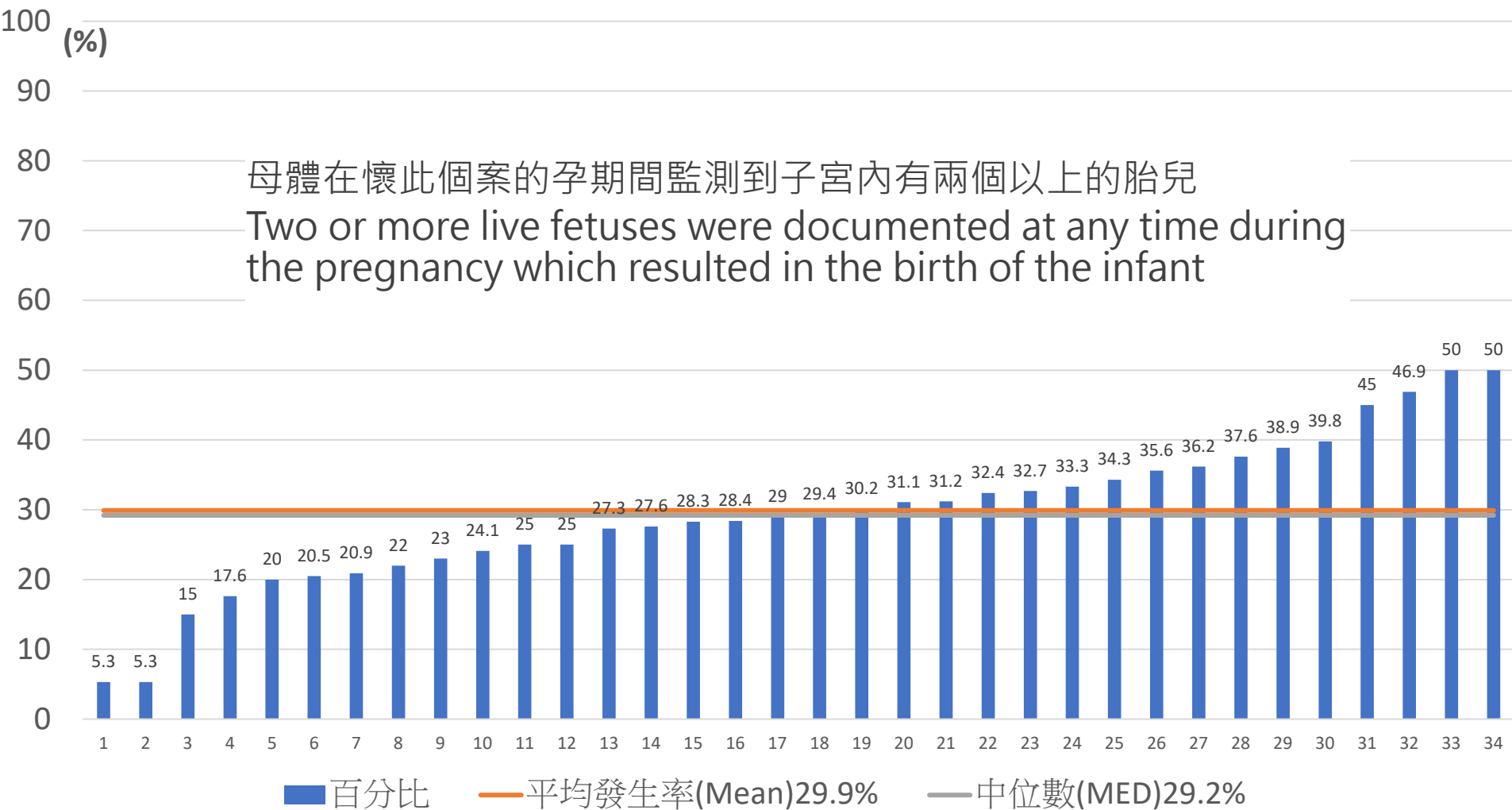

各年度Multiple gestation發生率

—中位數(MED)

x平均數(Mean)

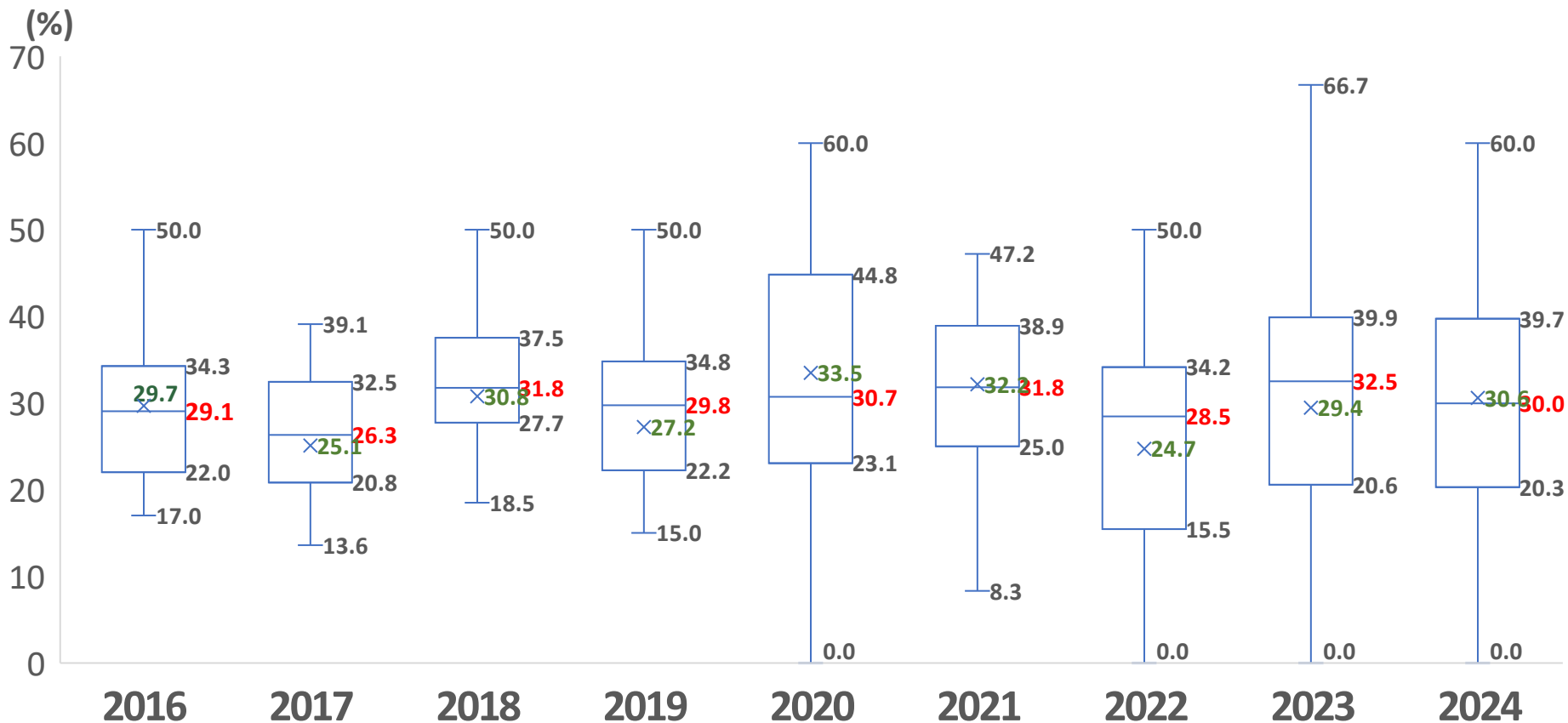

2016-2023年(Multiple gestation)案母於懷孕期間為多胞胎妊娠

*極端值未顯示於圖表中(Outliers are not displayed in the chart)

2022-2024年(Cesarean section) 參與TNN各院案母為剖腹產

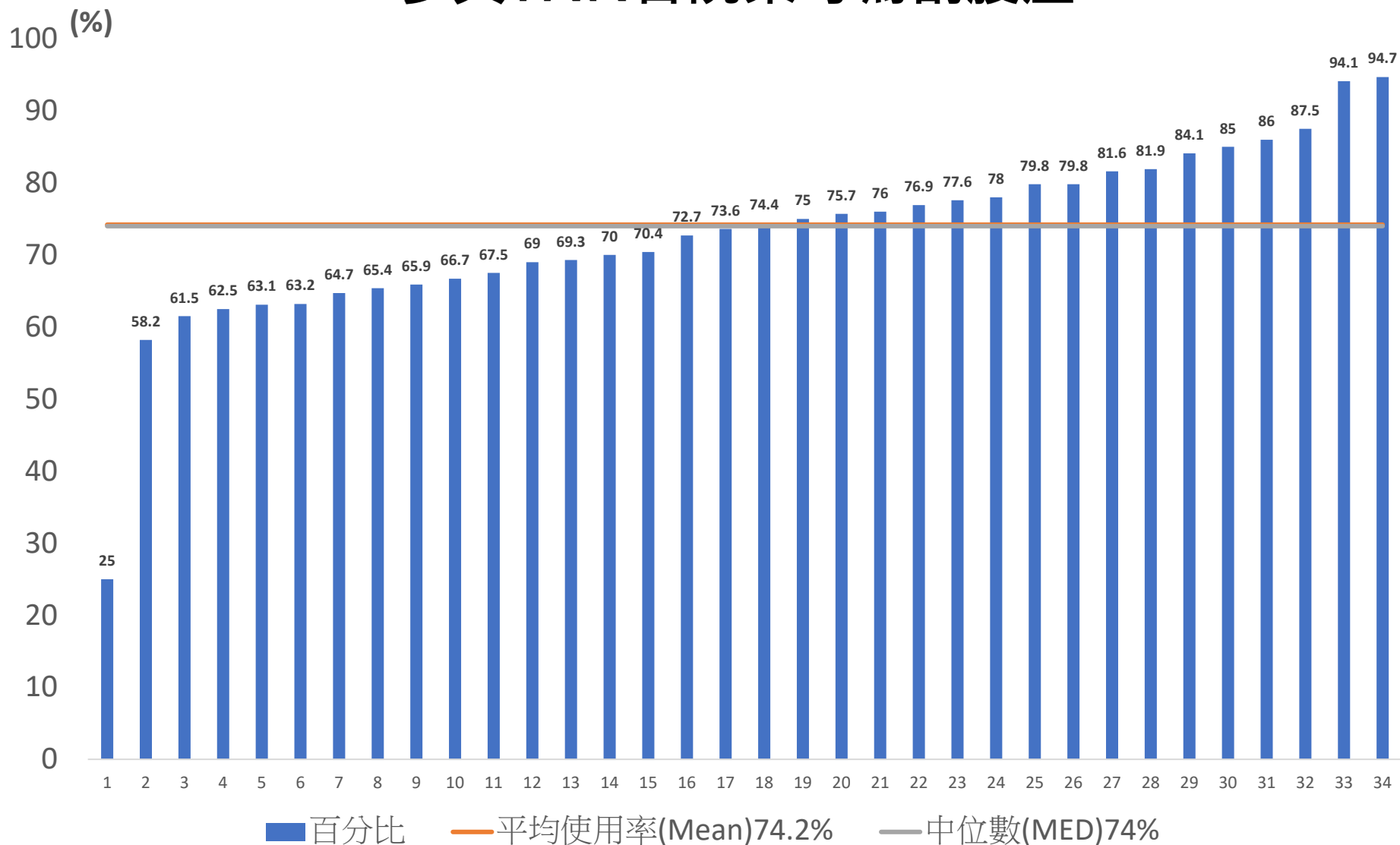

各年度Cesarean section使用率

—中位數(MED)

x平均數(Mean)

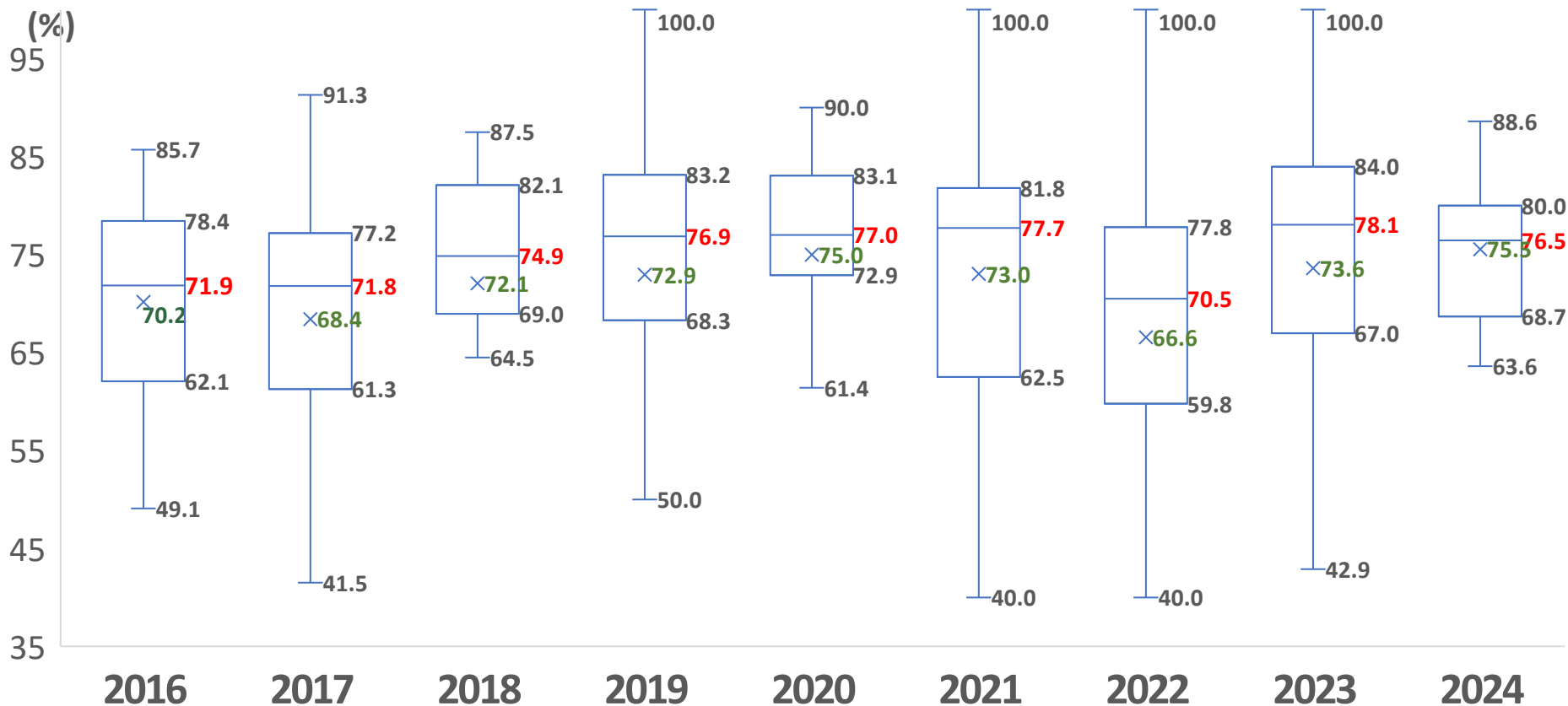

2016-2023年(Cesarean section)案母為剖腹產

*極端值未顯示於圖表中(Outliers are not displayed in the chart)

2022-2024年(Any major birth defect)

(%) 參與TNN各院個案出生後診斷有先天性重大缺陷

個案有符合下述所列舉的任一先天重大缺陷診斷，則納入統計。

- 1.其他致命性缺陷(Other lethal or life threatening birth defects, which are not listed above)
- 2.其他染色體異常(Other chromosomal anomaly)
- 3.骨骼發育異常(Skeletal Dysplasia)
- 4.先天性代謝缺陷(Inborn Error of Metabolism)
- 5.其他致命性中樞神經系統異常(Other lethal or life threatening central nervous system defects not listed above)
- 6.其他致命性鬱血性心臟病(Other lethal or life threatening congenital heart defects not listed above)
- 7.其他致命性消化系統缺陷(Other lethal or life-threatening gastro-intestinal defects not listed above)
- 8.其他致命性泌尿系統異常(Other lethal or life-threatening Genito-Urinary defects not listed above)
- 9.其他致命性肺泡畸形(Other lethal or life threatening pulmonary malformation)

*先天致命性重大缺陷定義

1. 此重大缺陷可能導致死亡。
 2. 出院前須以手術或其他專門性醫療業務來治療此缺陷
- To be considered lethal or life threatening, the defect must either:
- 1.be the primary cause of death, or
 2. be treated prior to discharge with specific surgical or medical therapy to correct a major anatomic defect or a life-threatening physiologic dysfunction.

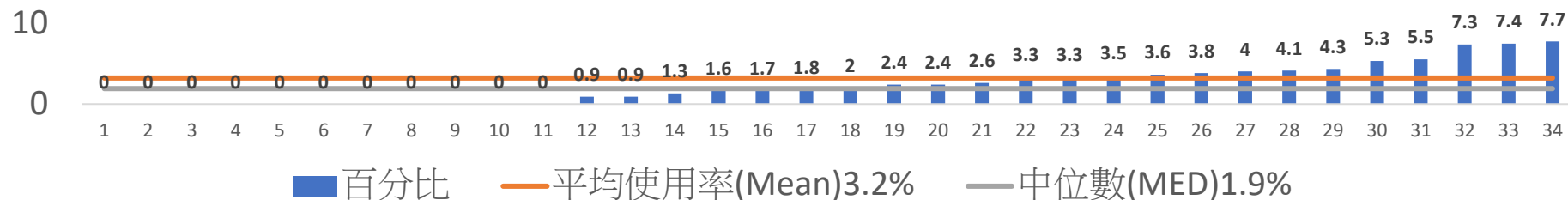

各年度Any major birth defect罹病率

— 中位數(MED)

x 平均數(Mean)

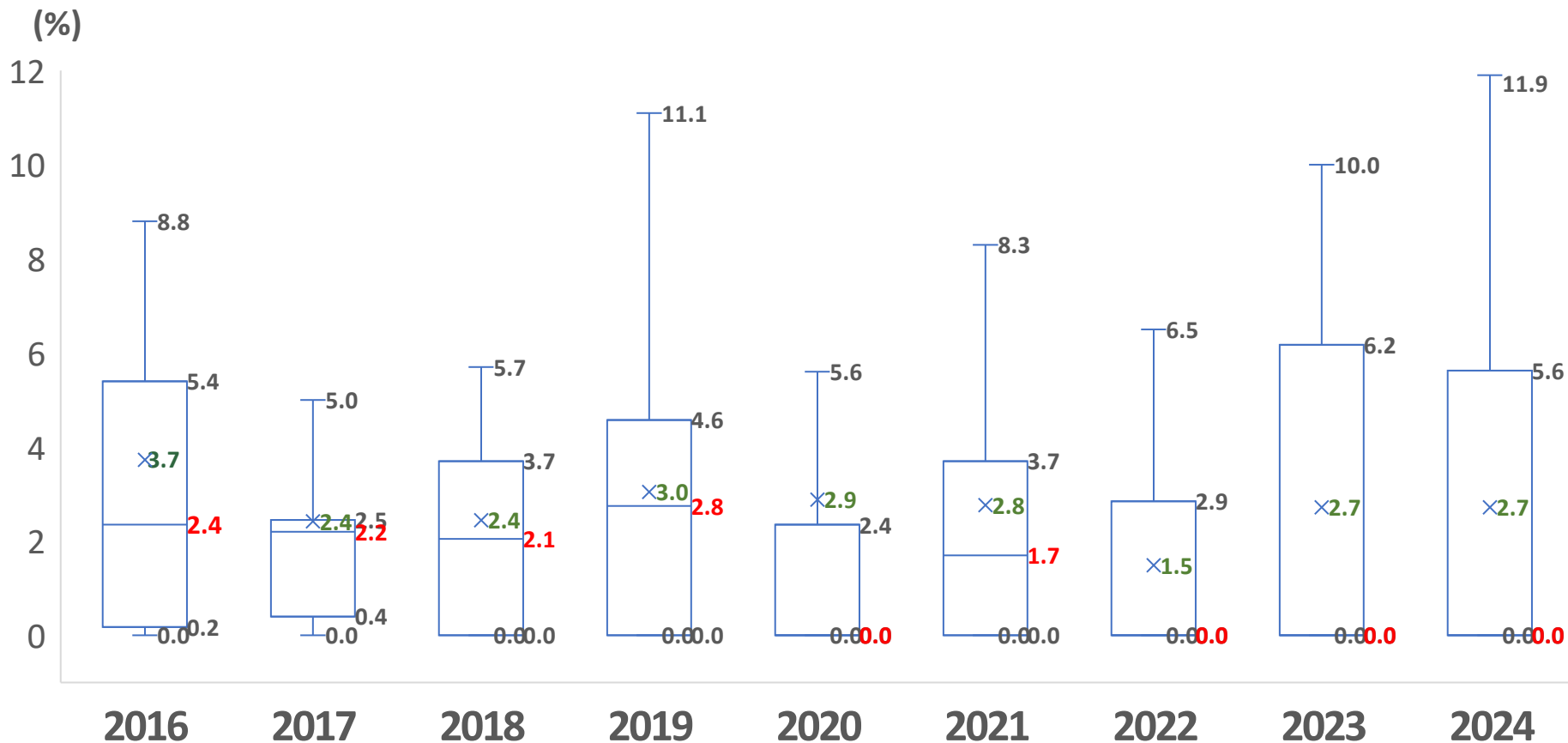

2016-2023年(Any major birth defect)個案出生後診斷有先天性重大缺陷

*極端值未顯示於圖表中(Outliers are not displayed in the chart)

2022-2024年(APGAR at 1 min <4)

參與TNN各院個案於出生第一分鐘阿帕嘉分數小於4

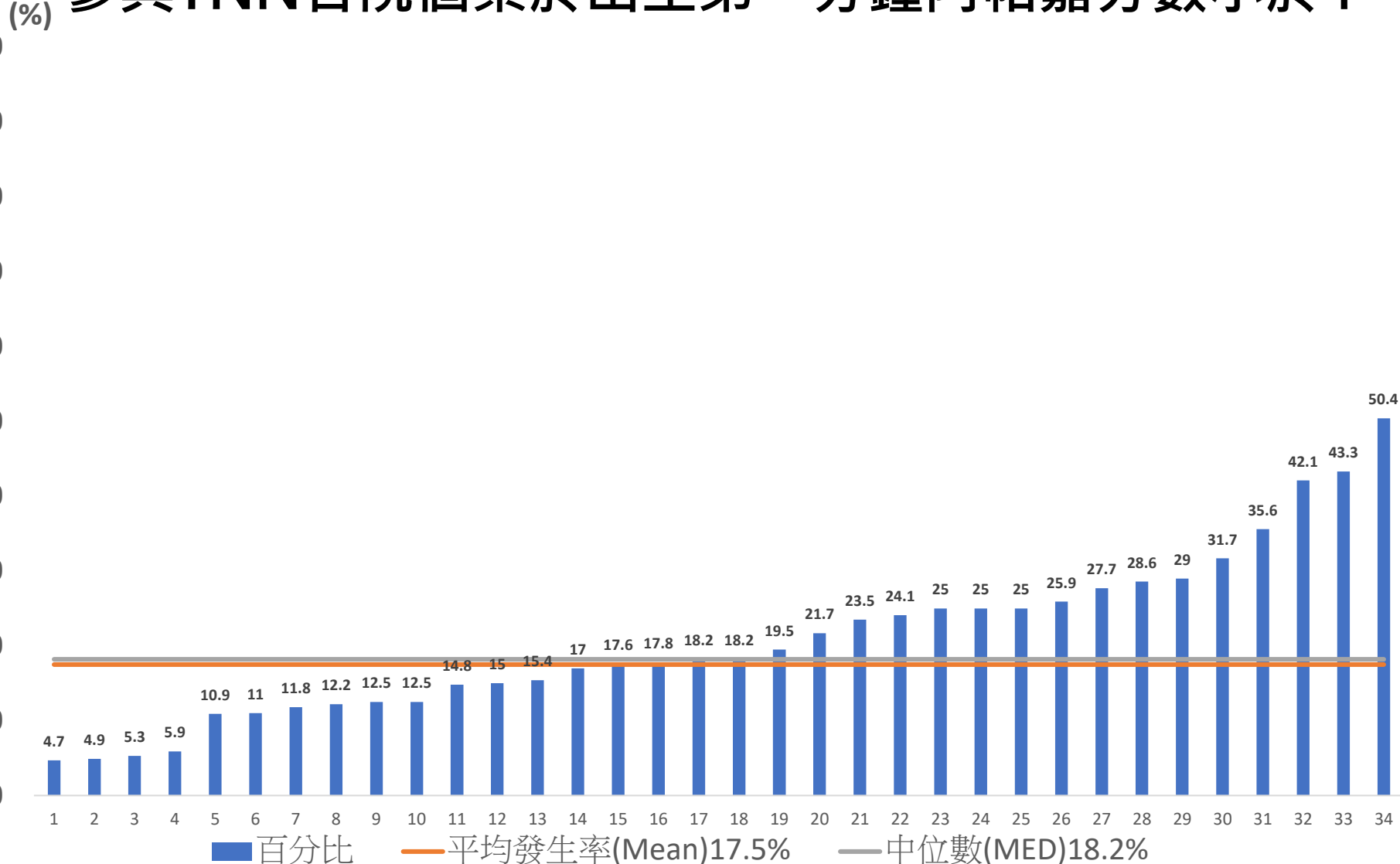

各年度APGAR at 1 Min<4發生率

—中位數(MED)

x平均數(Mean)

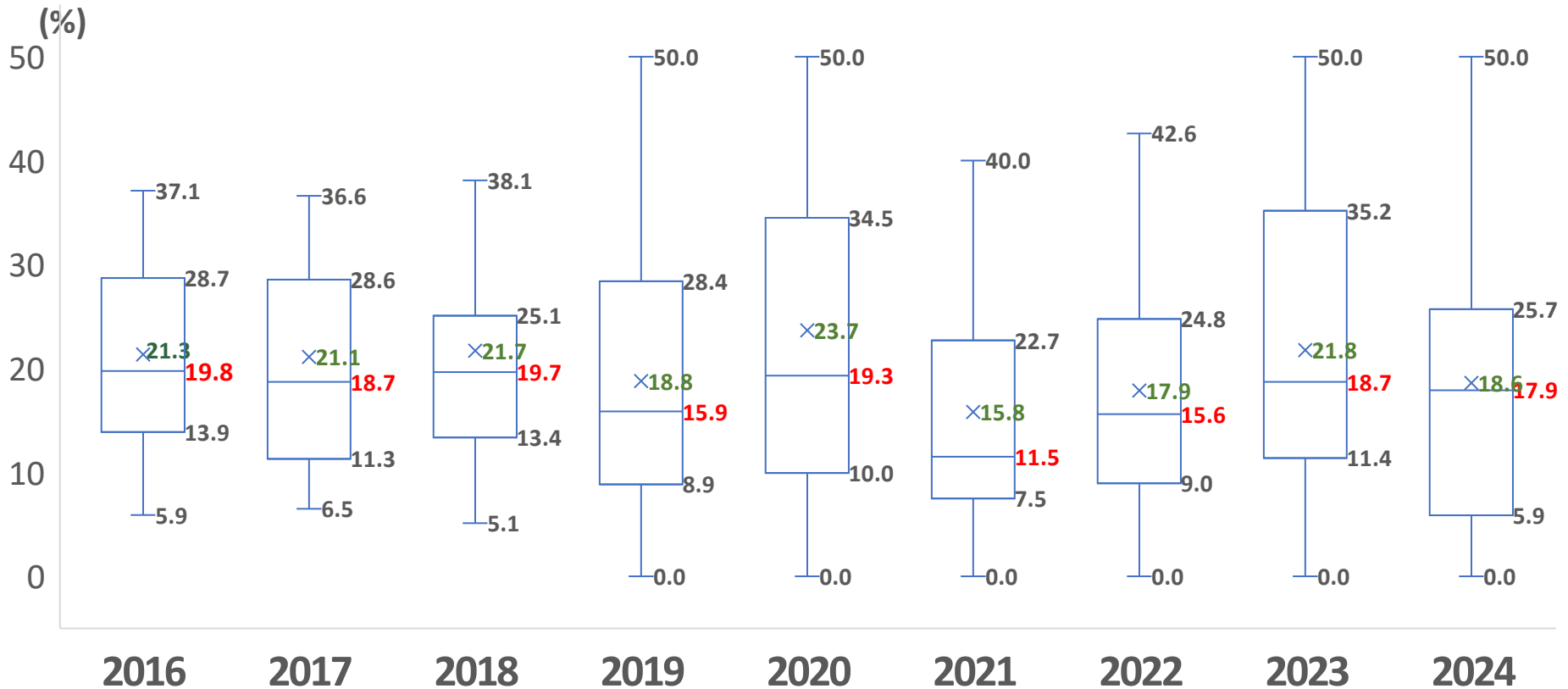

2016-2023年(APGAR at 1 Min<4)個案於出生第一分鐘阿帕嘉分數小於4

*極端值未顯示於圖表中(Outliers are not displayed in the chart)

2022-2024年(Admission Temperature < 36 °C) 參與TNN各院中的個案 入NICU第一小時所測得溫度小於36 °C

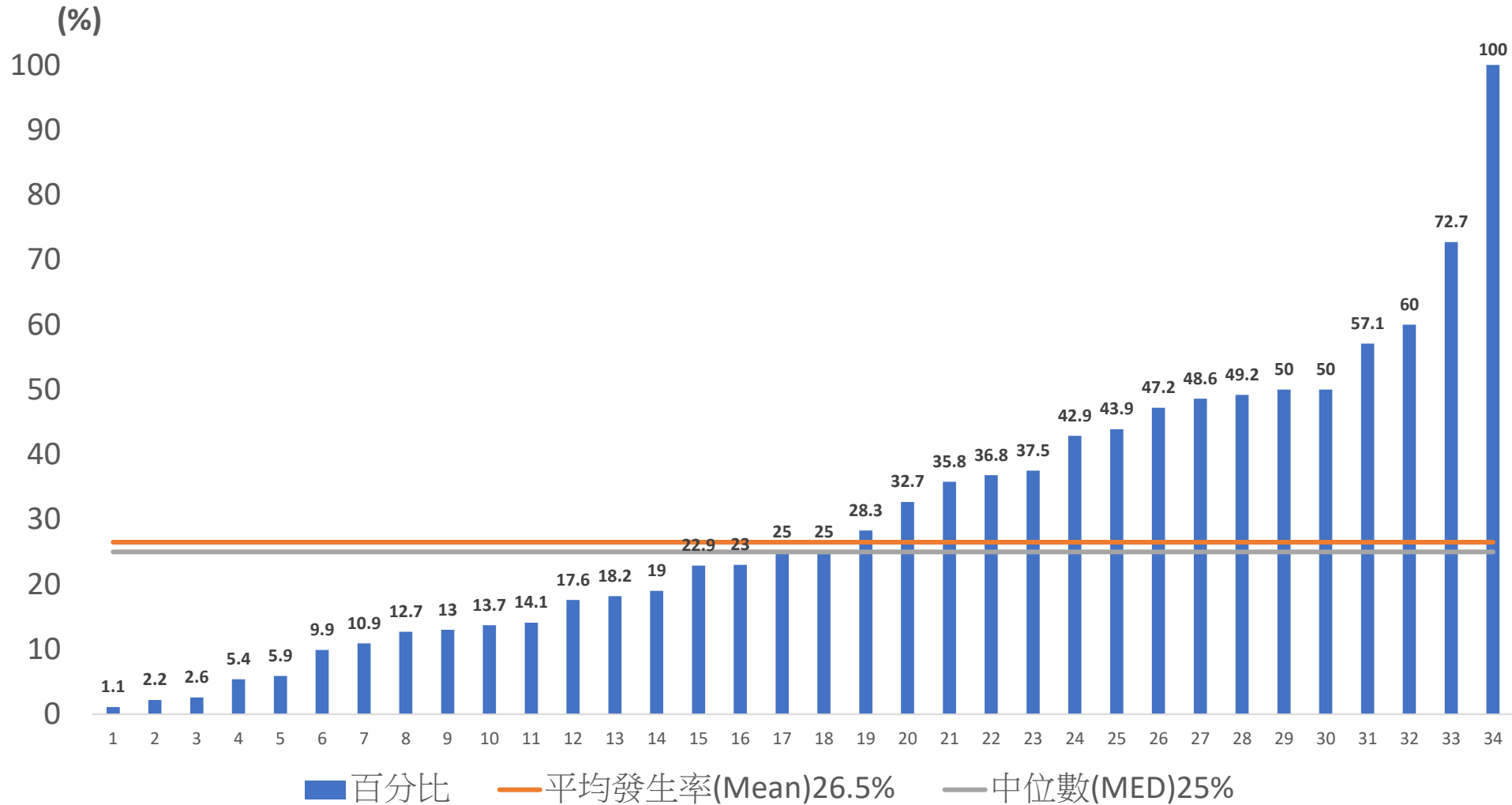

各年度Admission Temperature<36°C發生率

—中位數(MED)

x平均數(Mean)

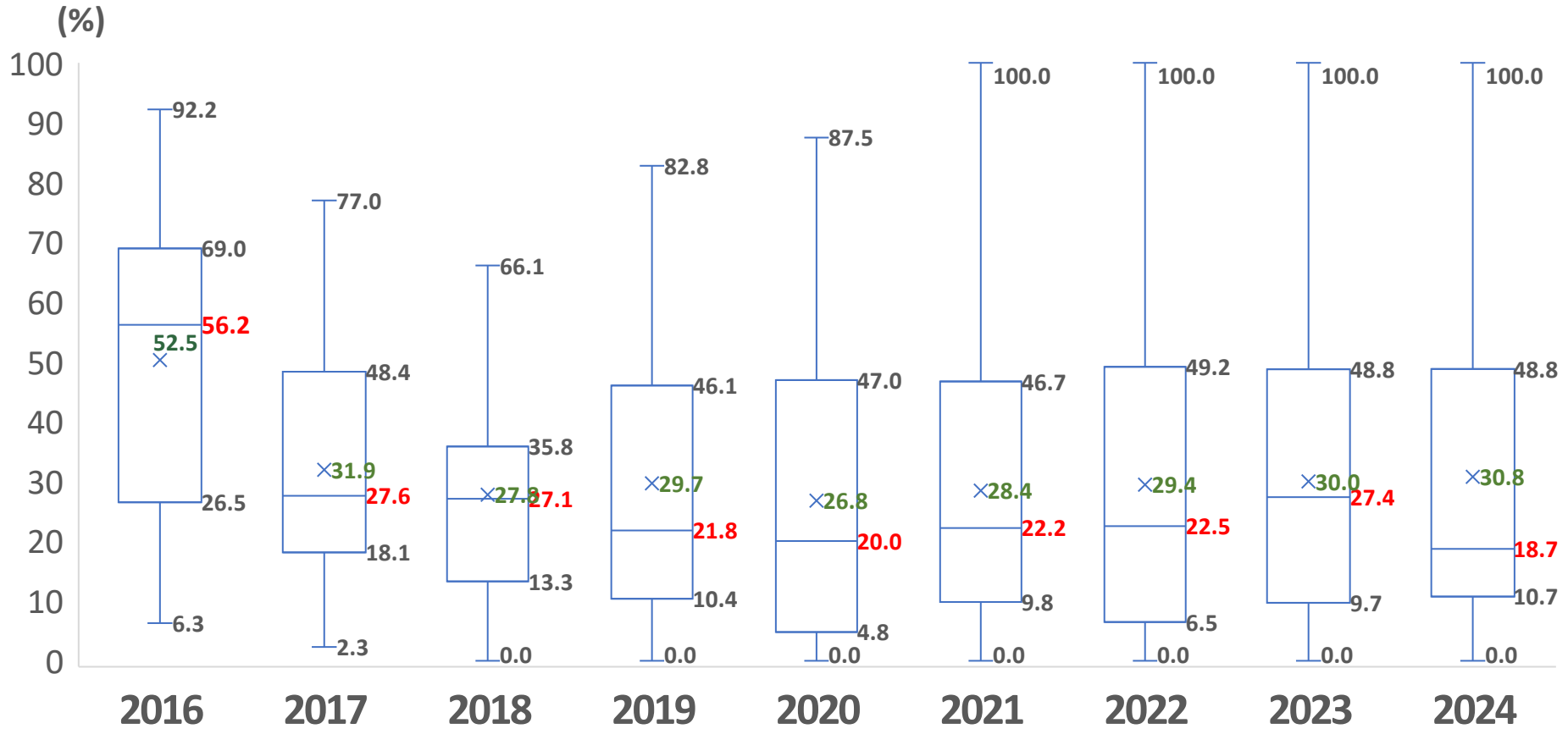

2016-2023年(Admission Temperature<36°C) 個案入NICU < 1 h所測得溫度小於36°C

*極端值未顯示於圖表中(Outliers are not displayed in the chart)

2022-2024年(Any Resuscitation) 參與TNN各院中的個案有行初始復甦

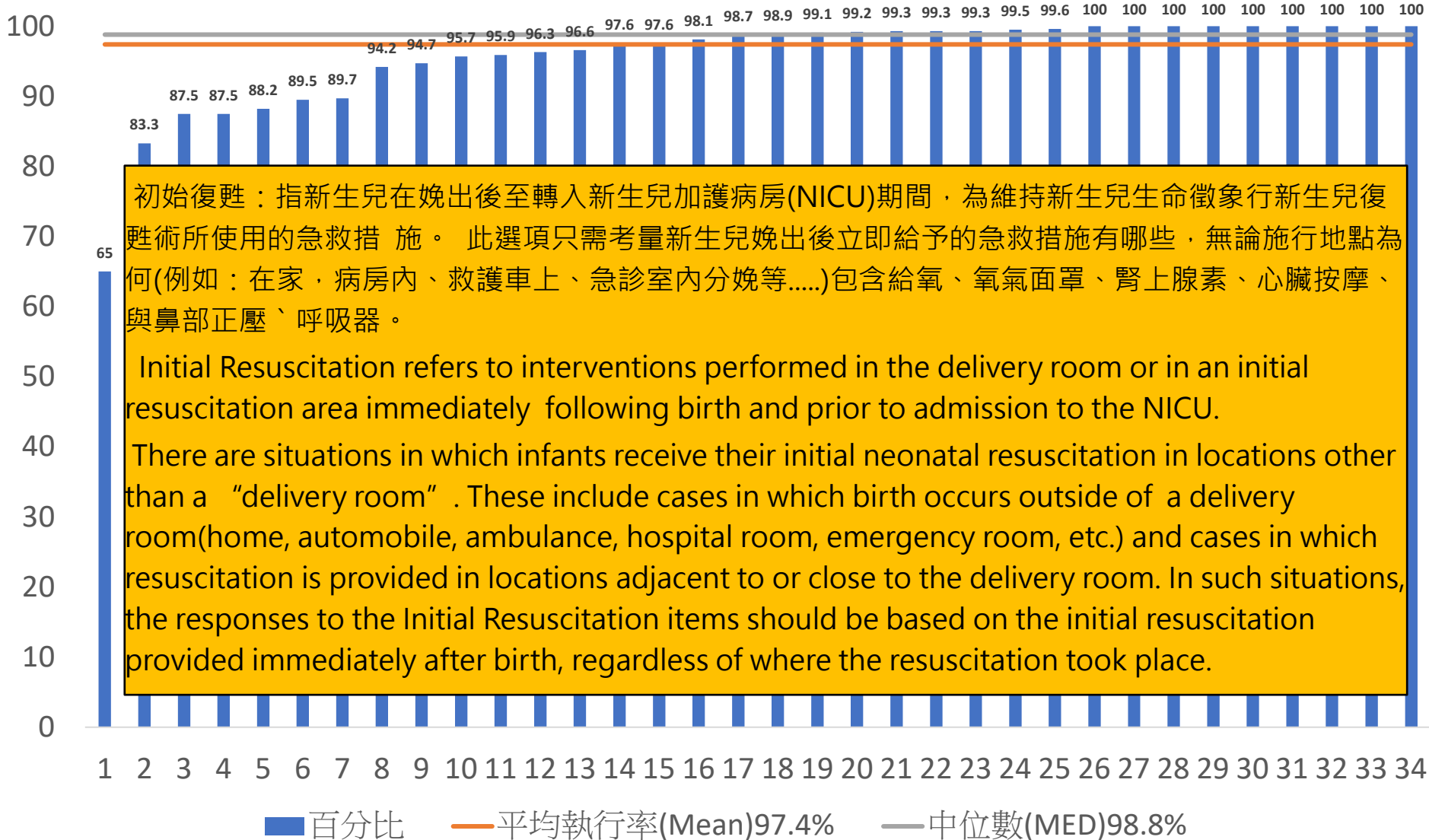

• NO.2、4、9醫院僅有2023-2024年度資料
 • (Hospital No. 2、4、9only have data for the years 2023-2024)

各年度Any Resuscitation執行率

— 中位數(MED)

x 平均數(Mean)

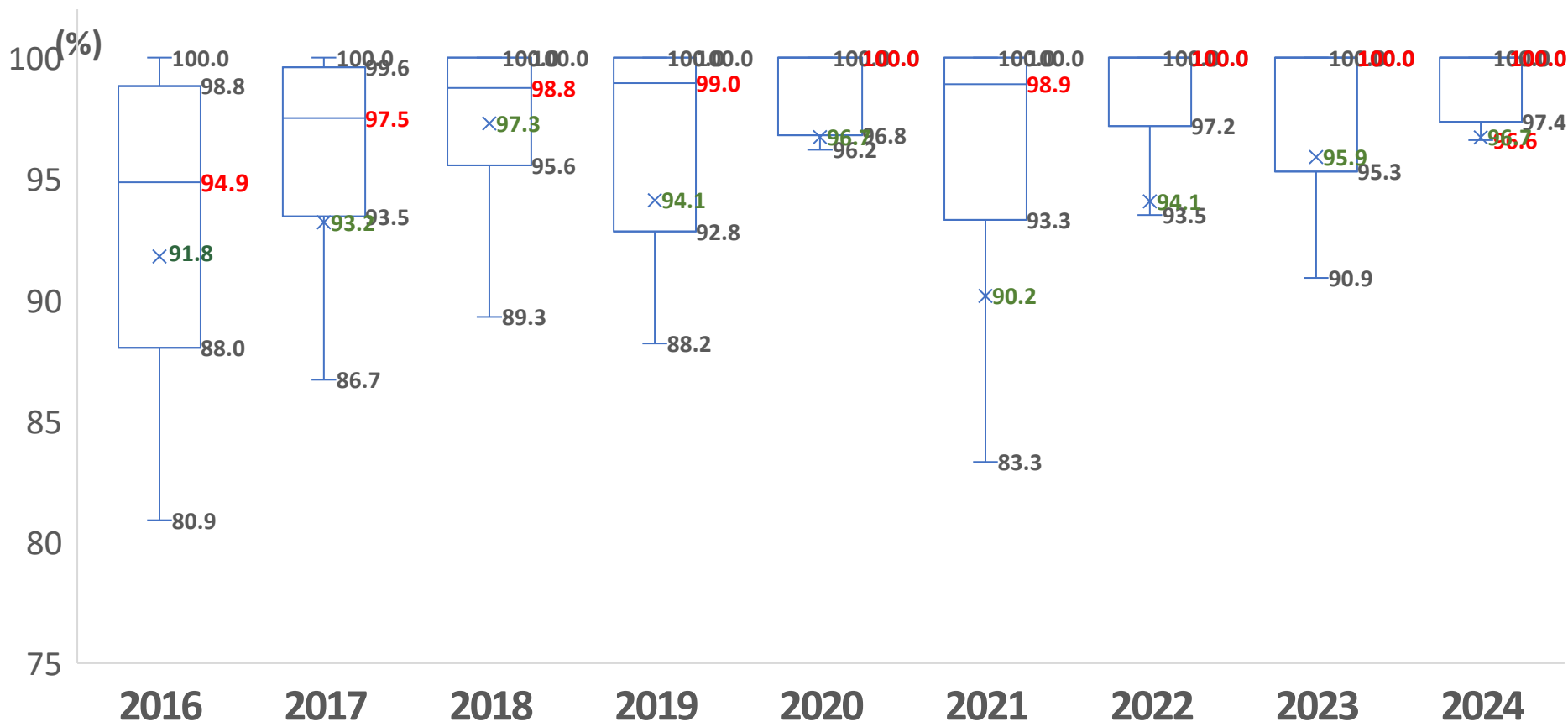

2016-2023年(Any Resuscitation)個案有行初始復甦

* 極端值未顯示於圖表中(Outliers are not displayed in the chart)

2022-2024年(Chorioamnionitis) 案母診斷有絨毛膜羊膜炎

100 (%)

90 個案或案母的病歷內有標明絨毛膜羊膜炎(Chorioamnionitis)此診斷

80 A diagnosis of chorioamnionitis was recorded in the maternal or infant
70 medical record.

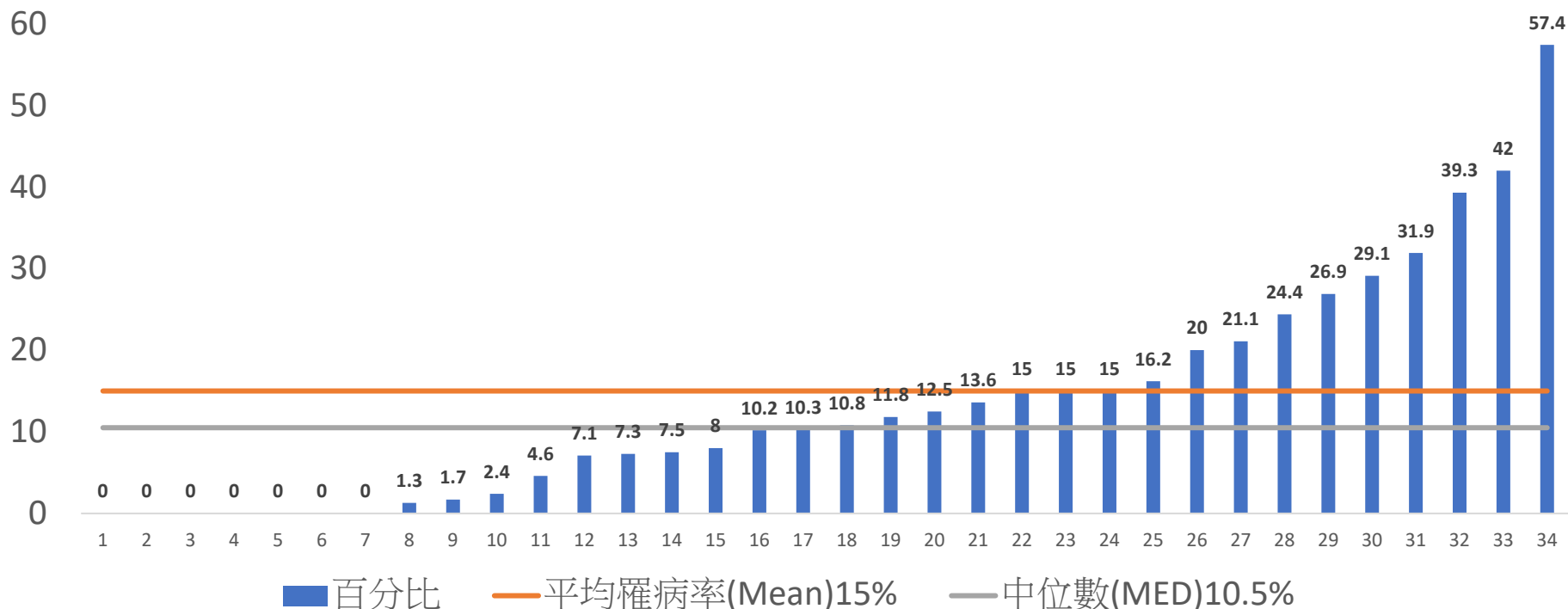

• NO.20、26、27醫院僅有2023-2024年度資料
(Hospital No. 20、26、27 only have data for the years 2023-2024)

各年度Chorioamnionitis罹病率

—中位數(MED)

x平均數(Mean)

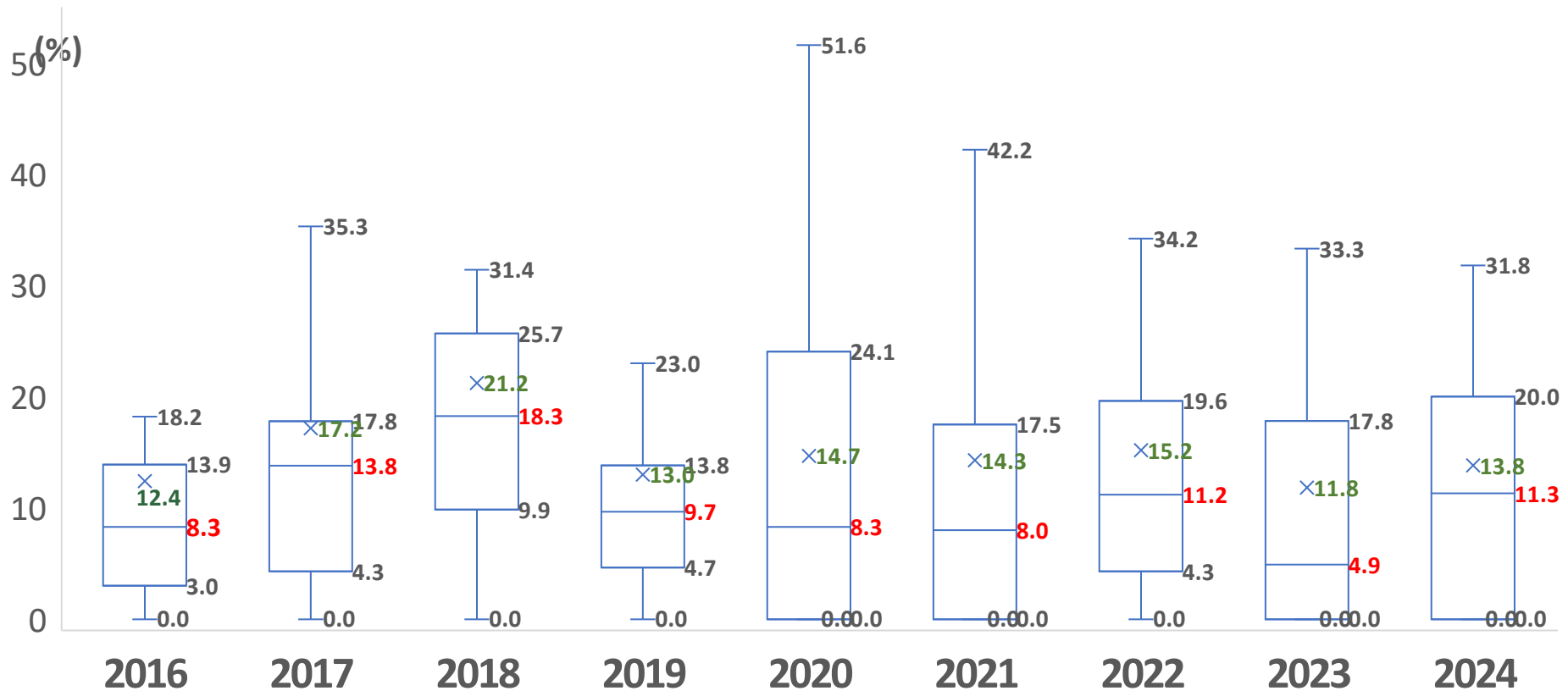

2016-2023年(Chorioamnionitis)案母診斷有絨毛膜羊膜炎

*極端值未顯示於圖表中(Outliers are not displayed in the chart)

2022-2024年(Maternal Hypertension) 參與TNN各院案母診斷有妊娠高血壓

100 (%)

90

80

70

60

50

40

30

20

10

0

不論案母有無出現水腫、蛋白尿等症狀，只要個案或案母的病歷內有標明此診斷,或案母在妊娠中曾紀錄到收縮壓高於140 mmHg或舒張壓高於90 mmHg

Maternal hypertension, chronic or pregnancy-induced, with or without edema and proteinuria, was recorded in the maternal or infant medical record, or if a maternal blood pressure above 140 systolic or 90 diastolic was recorded prior to or during the present pregnancy.

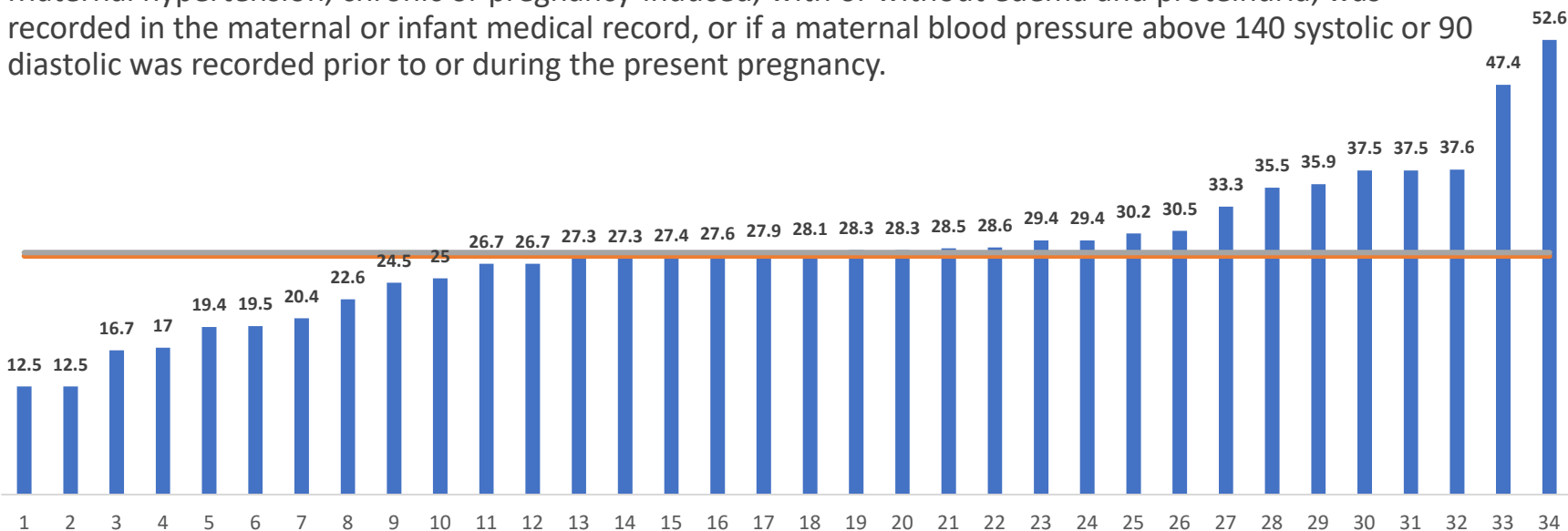

■ 百分比

— 平均罹病率(Mean)27.6%

— 中位數(MED)28%

各年度Maternal Hypertension罹病率

—中位數(MED)

x平均數(Mean)

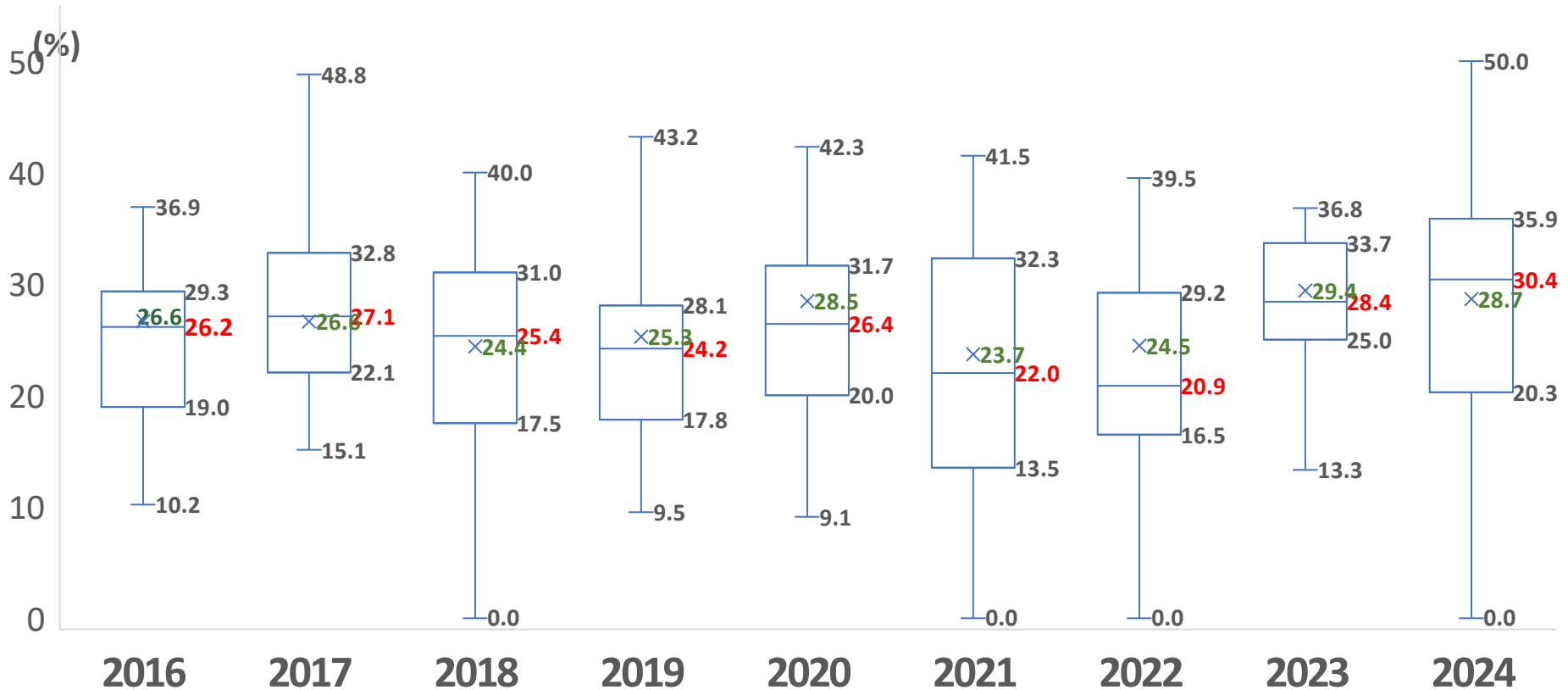

2016-2023年(Maternal Hypertension)案母診斷有妊娠高血壓

*極端值未顯示於圖表中(Outliers are not displayed in the chart)

TNN 2022-2024: Key Performance Measures



AT BIRTH



KEY PERFORMANCE
MEASURES



PROCEDURES AND
INTERVENTIONS



AT DISCHARGE
HOME

2022-2024年(Mortality) 參與TNN各院死亡率

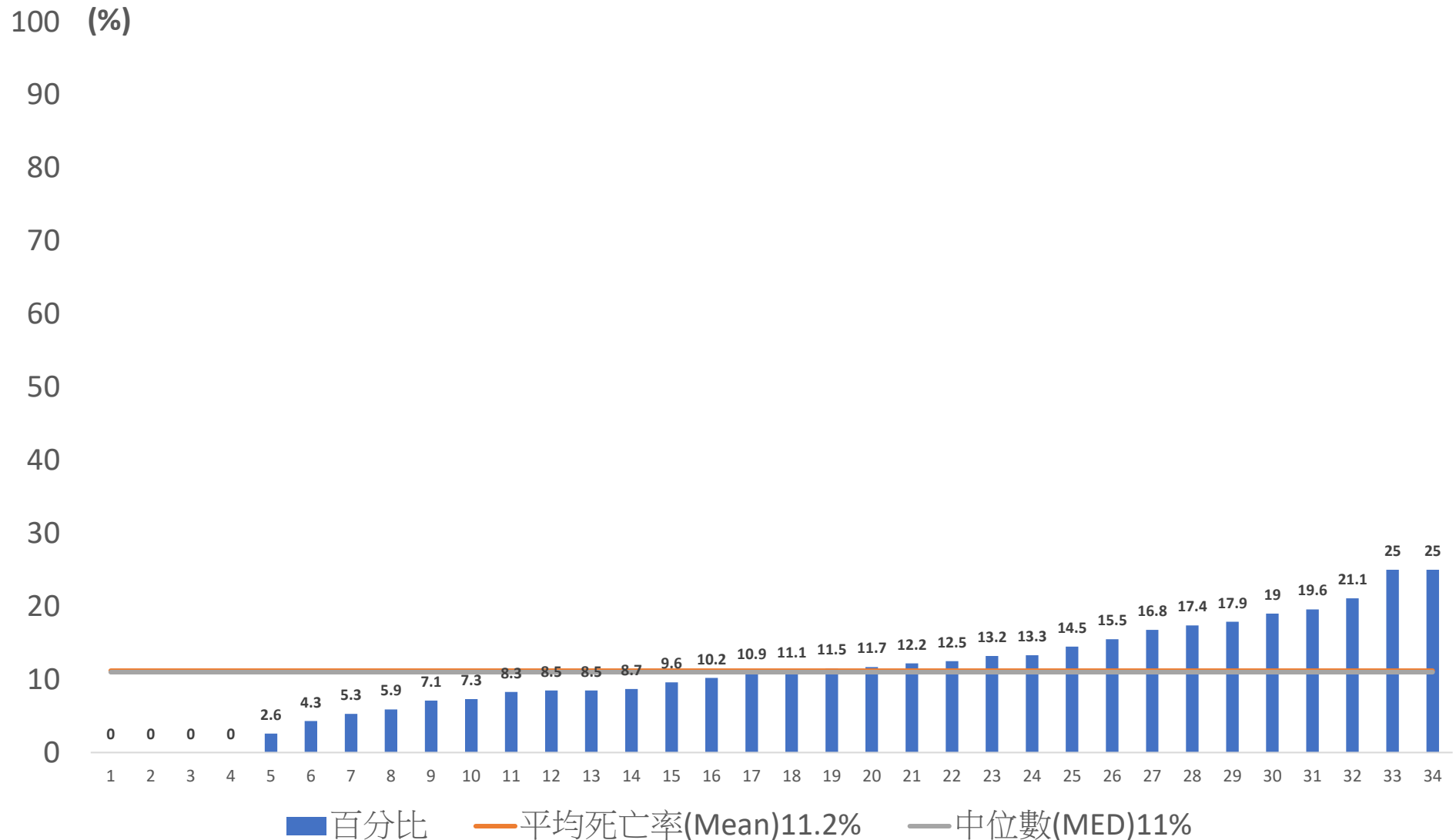

• NO.7、24、34醫院僅有2023-2024年度資料
(Hospital No.7、24、34 only have data for the years 2023-2024)

各年度Mortality死亡率

—中位數(MED)

x平均數(Mean)

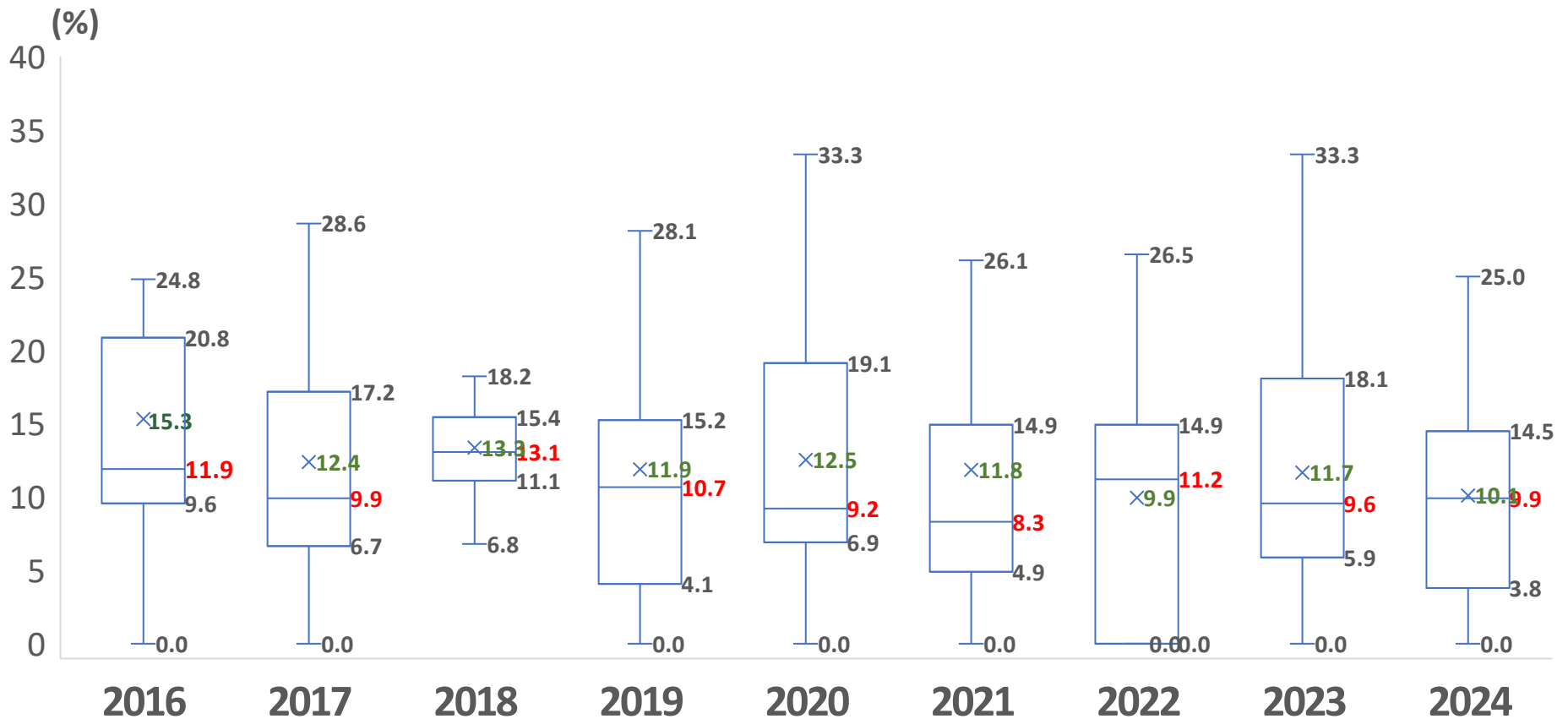

2016-2023年(Mortality) 死亡率

*極端值未顯示於圖表中(Outliers are not displayed in the chart)

2022-2024年(Mortality excluding early death) 參與TNN各院個案死亡率(排除早期死亡個案)

100 (%)

90

80

70

60

50

40

30

20

10

0

個案首次出院狀況勾選死亡但扣除掉

1. 出生12小時內與

2. 轉入NICU12小時內死亡的個案

Infants discharged with the initial disposition marked as "Died" excluding:

1. Died within 12 hours of birth, and

2. Died within 12 Hours of admission to the NICU

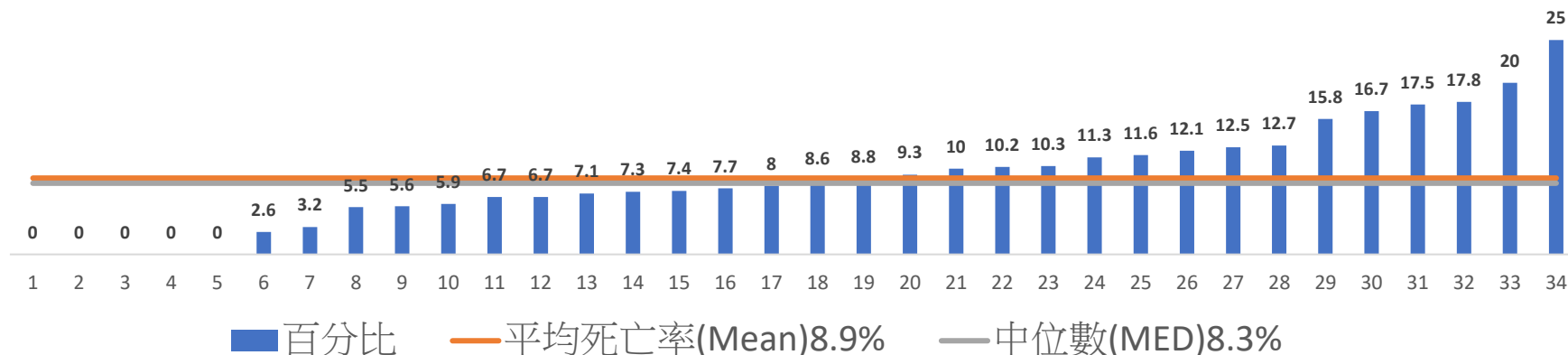

各年度Mortality excluding early death死亡率

—中位數(MED)

x平均數(Mean)

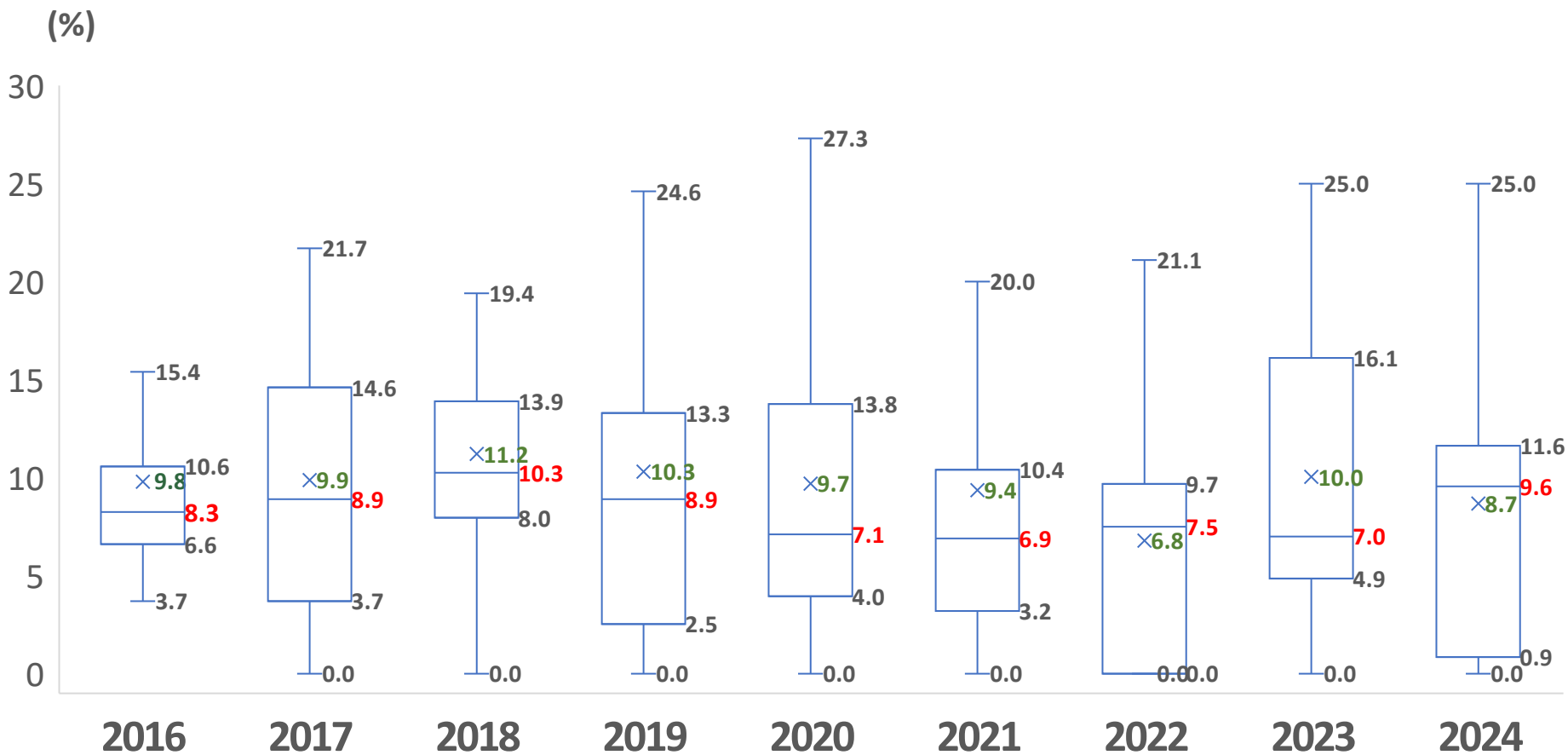

2016-2023年(Mortality excluding early death) 死亡率(排除早期死亡個案)

*極端值未顯示於圖表中(Outliers are not displayed in the chart)

2022-2024年(Any late infection) 參與TNN各院個案入院期間診斷有遲發性感染

100

90 個案出生3天後發現敗血症/腦膜炎：檢測出

1. 檢測出細菌性病原體

80 2. 凝固酶陰性的葡萄球菌(Coagulase-negative staphylococcus, CoNS)

3. 黴菌病原體

70

60 Sepsis and/or Meningitis, Late (after Day 3 of Life)

1. Bacterial Pathogen after Day 3, or

50 2. Coagulase Negative Staphylococcal Infection after Day 3, or

3. Fungal Infection after Day 3

40

30

20

10

0

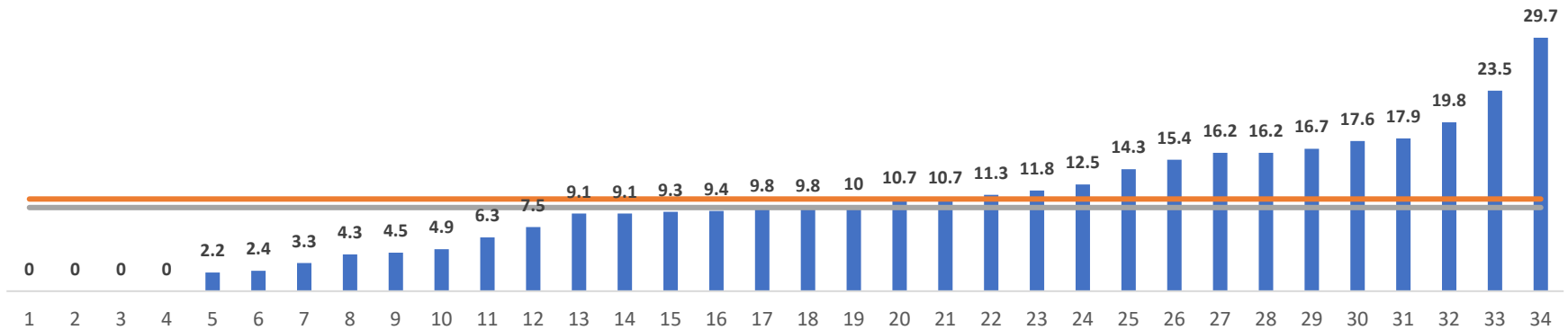

■ 百分比

— 平均罹病率(Mean)10.8%

— 中位數(MED)9.8%

各年度Any late infection罹病率

— 中位數(MED)

x 平均數(Mean)

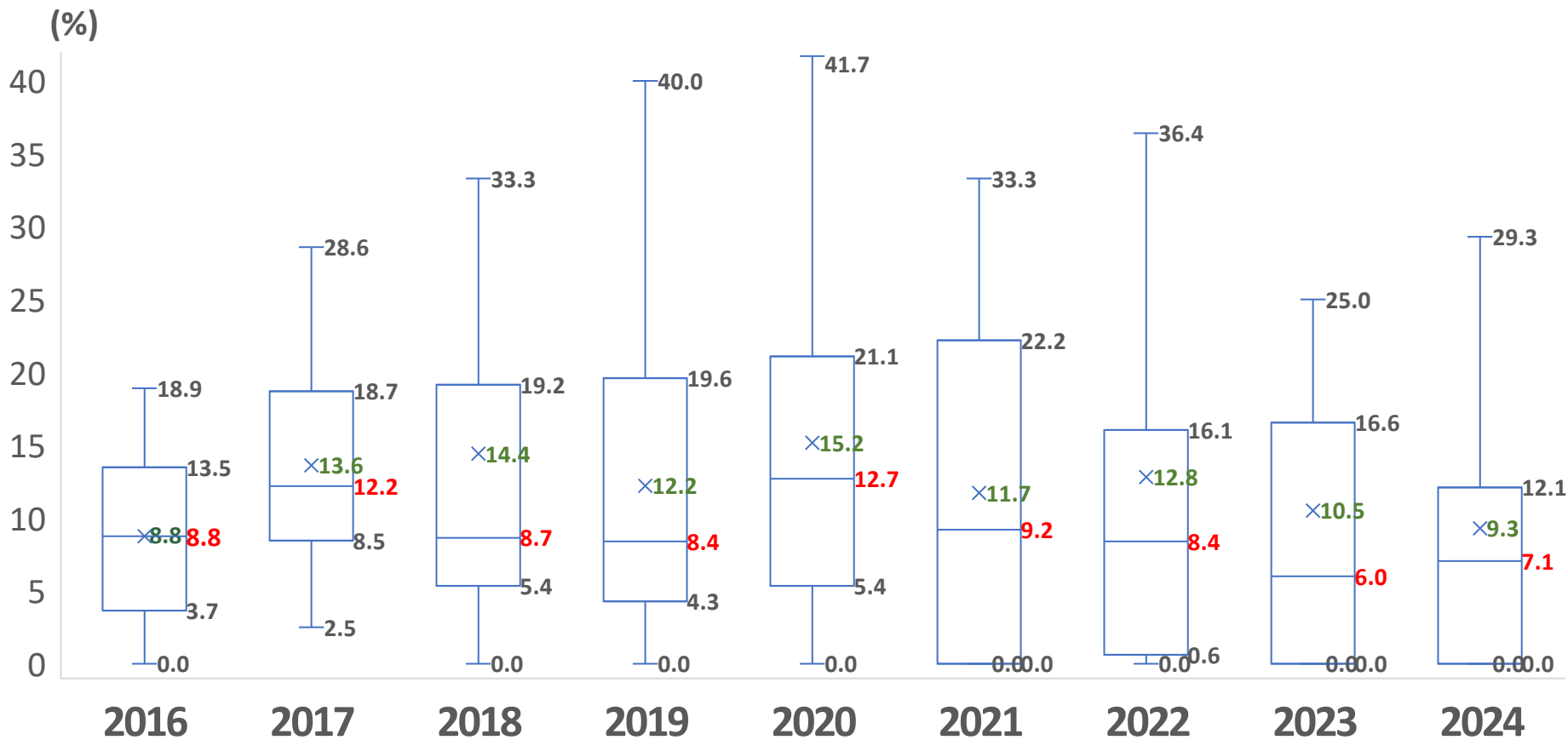

2016-2023年(Any late infection)個案入院期間診斷有遲發性感染

*極端值未顯示於圖表中(Outliers are not displayed in the chart)

2022-2024年(Pneumothorax) 參與TNN各院個案入院期間曾診斷有氣胸

100%)

90 1.個案胸部X光攝影有出現胸膜外氣泡或曾以胸腔穿刺術(thoracentesis)細針抽吸(needle aspiration)

80 2.個案是在行胸腔手術後隨後病程進展發現胸部X光攝影有出現胸膜外氣泡或曾以胸腔穿刺術(thoracentesis), 細針抽吸(needle aspiration)

60 1.The infant had extrapleural air diagnosed by chest radiograph or needle aspiration (thoracentesis).

50 2.For infants who had thoracic surgery and then later developed extrapleural air diagnosed by CXR or needle thoracentesis, answer "Yes" .

40

30

20

10

0

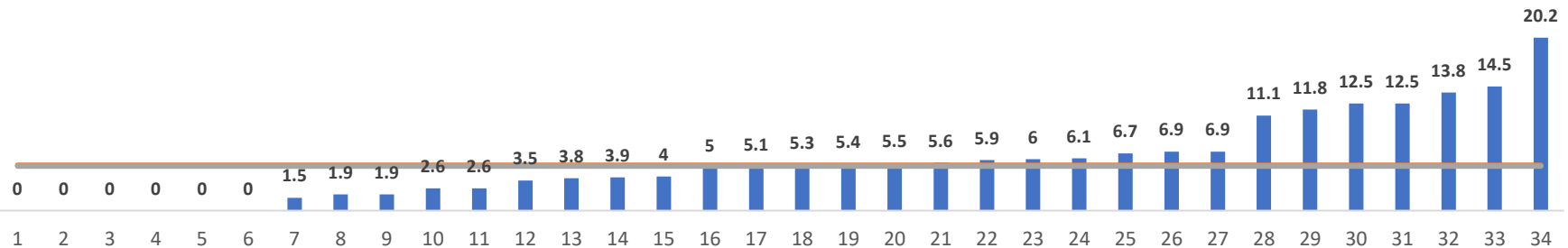

■ 百分比

— 平均罹病率(Mean)5.3%

— 中位數(MED)5.2%

*NO.6、25、31醫院僅有2023-2024年度資料
(Hospital No.6、25、31 only have data for the years 2023-2024)

各年度Pneumothorax罹病率

—中位數(MED)

x平均數(Mean)

(%)

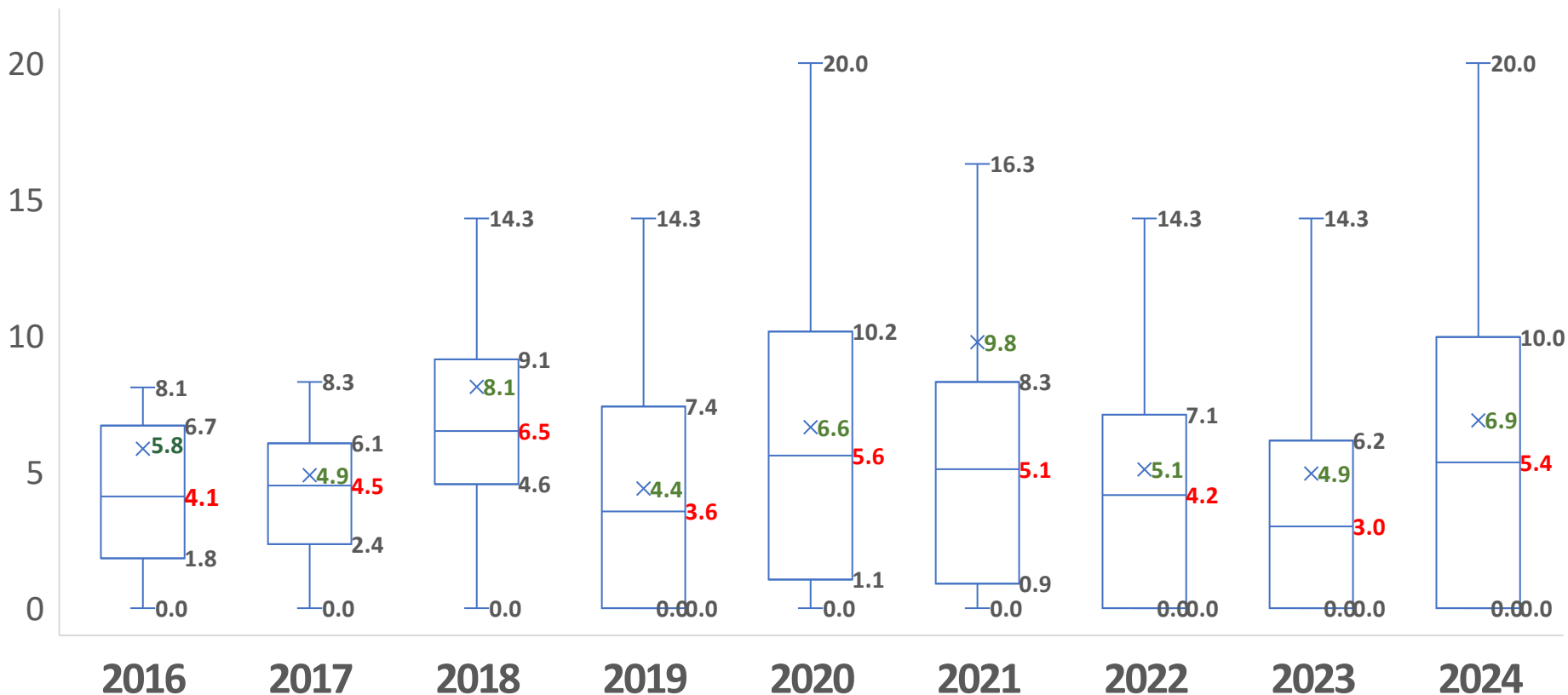

2016-2023年(Pneumothorax) 個案入院期間診斷有氣胸

*極端值未顯示於圖表中(Outliers are not displayed in the chart)

2022-2024年(Chronic Lung Disease < 33wks)參與TNN各院 出生週數 < 33週之個案於矯正年齡36週或出院時診斷 有慢性肺疾病

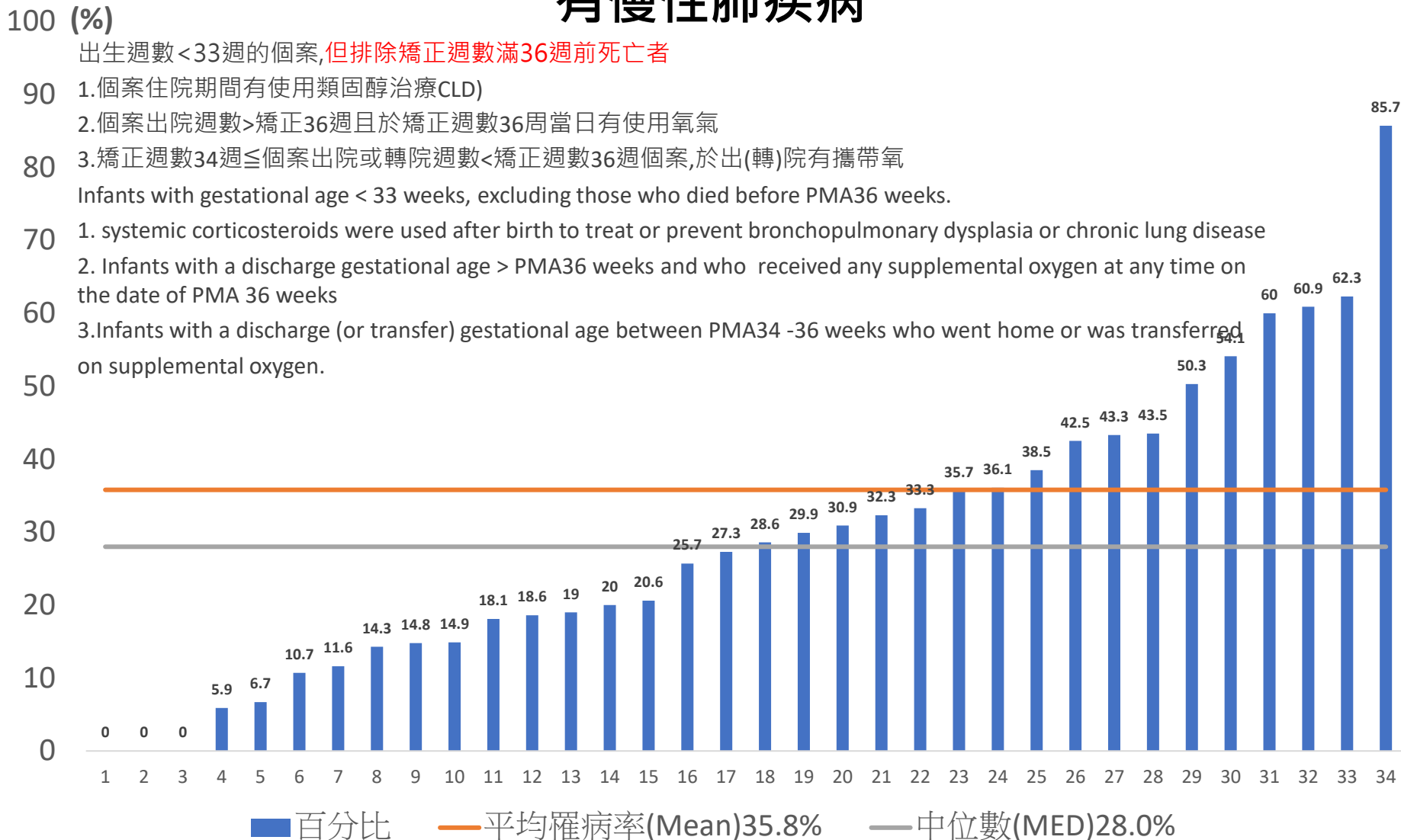

• NO.4、17、31醫院僅有2023-2024年度資料
(Hospital No. 4、17、31 only have data for the years 2023-2024)

各年度Chronic Lung Disease<33wks罹病率

—中位數(MED)

x平均數(Mean)

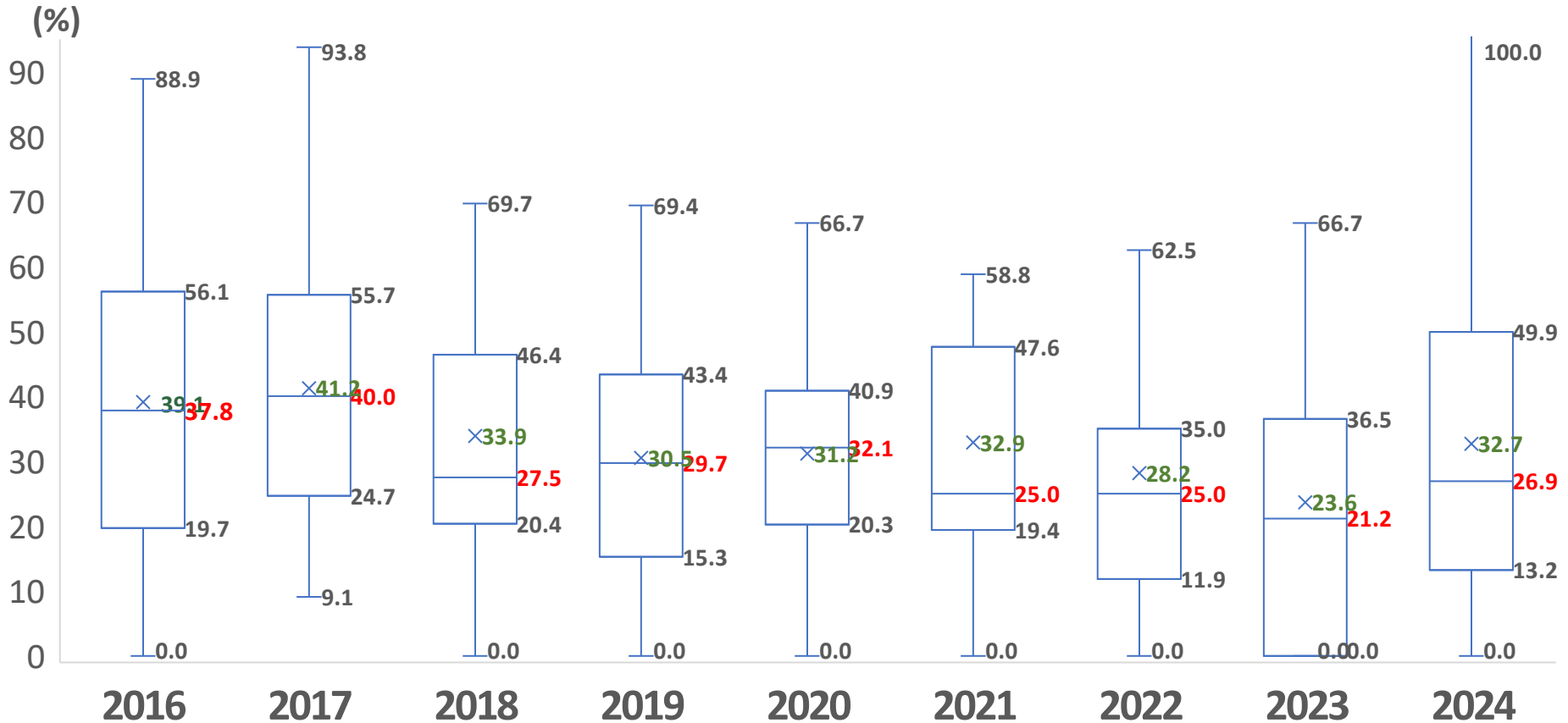

2016-2023年(Chronic Lung Disease<33wks)

出生週數<33週之個案於矯正年齡36週或出院時診斷有慢性肺疾病

*極端值未顯示於圖表中(Outliers are not displayed in the chart)

2022-2024年(Severe IVH) 參與TNN各院個案腦部攝影診斷發現 嚴重級數的腦室周圍與腦室內出血

(%)

個案在出生28天內曾多次進行腦部超音波、腦部斷層掃描(cranial CT)或腦部核磁共振(cranial MRI)，則挑選紀錄中最嚴重的一次級別填入。出現腦室內出血級數 \geq 第三級

第三級：腦室出血且心室擴張

第四級：腦實質內出血

*未曾進行腦部超音波、腦部斷層掃描(cranial CT)或腦部核磁共振(cranial MRI)的個案，不納入分母統計。

Infants with IVH of grade 3 or higher . If multiple ultrasounds, CT scans or MRIs were done on or before Day 28, record the most severe grade.

Grade 3: Intraventricular blood, ventricular dilation

Grade 4: Intraparenchymal hemorrhage

* Infants without any cranial ultrasound, cranial CT or cranial MRI was performed on or before Day 28 are not included in the denominator.

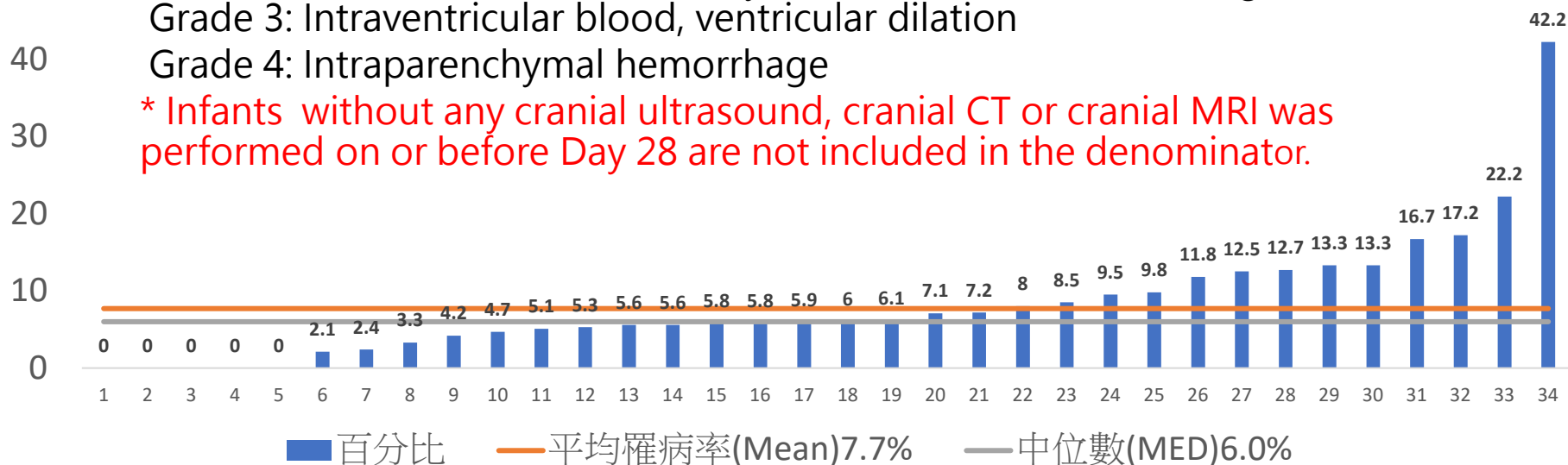

各年度Severe IVH罹病率

—中位數(MED)

x平均數(Mean)

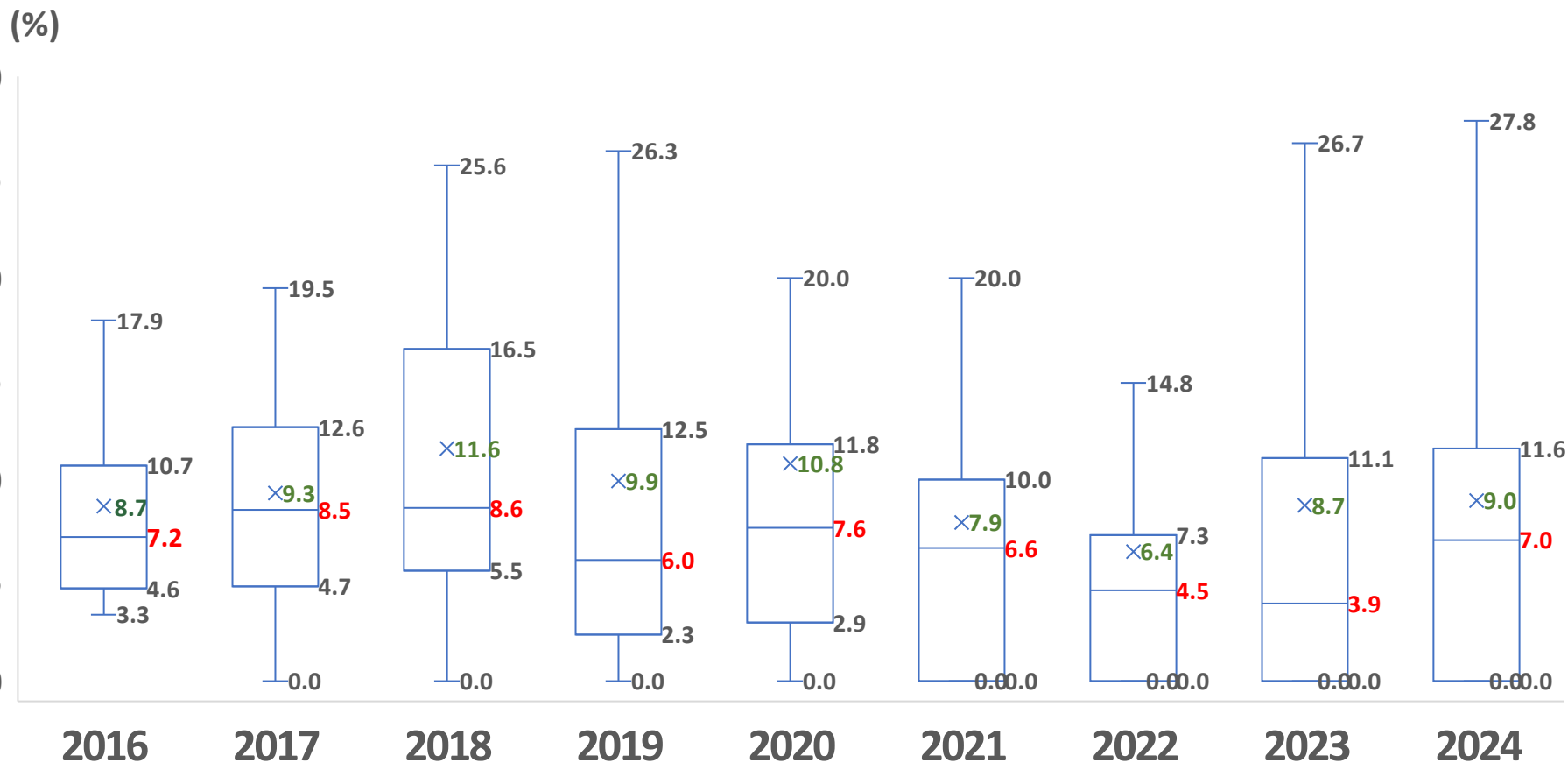

2016-2023年(Severe IVH)

個案腦部攝影診斷發現嚴重級數的腦室周圍與腦室內出血

*極端值未顯示於圖表中(Outliers are not displayed in the chart)

2022-2024年(Cystic PVL) 參與TNN各院個案腦部攝影診斷發現 囊泡狀腦室周圍白質軟化

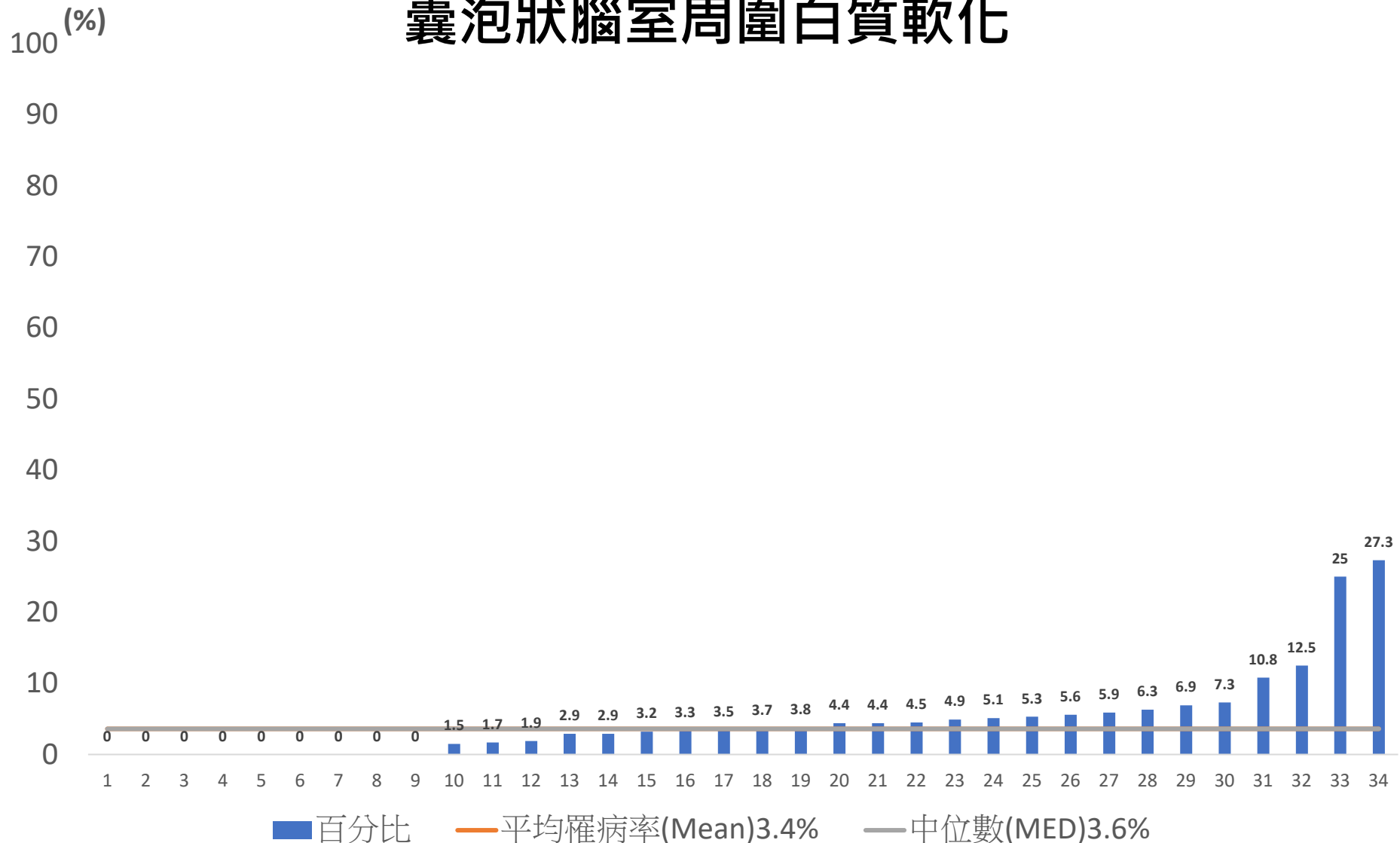

• NO.8、9、29僅有2023-2024年度資料
(Hospital No. 8、9、29 only have data for the years 2023-2024)

各年度Cystic PVL罹病率

—中位數(MED)

x平均數(Mean)

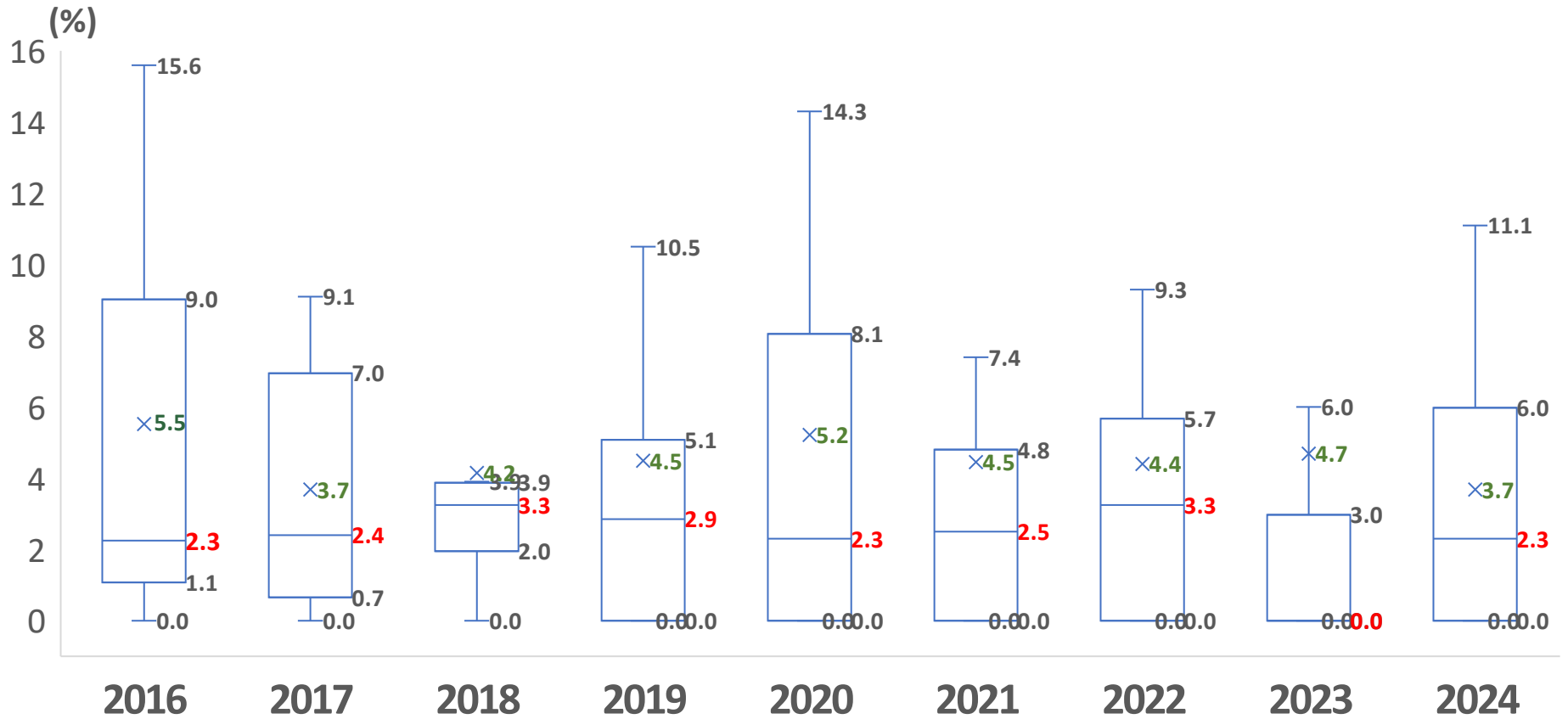

2016-2023年(Cystic PVL)個案腦部攝影診斷發現囊泡狀腦室周圍白質軟化

*極端值未顯示於圖表中(Outliers are not displayed in the chart)

2022-2024年(NEC) 參與TNN各院個案診斷壞死性腸炎

100(%)

90

80

70

60

50

40

30

20

10

0

下述情況中，a與b皆要至少符合一項，則可視為有壞死性腸炎。

- a)
 - 膽汁樣嘔吐物或胃液含膽汁
 - 腹脹
 - 血便
- b)
 - 腸壁積氣(Pneumatosis intestinalis)
 - 肝門靜脈積氣(Hepato-biliary gas)
 - 腹腔積氣(Pneumoperitoneum)

The infant had Necrotizing Enterocolitis (NEC) diagnosed at surgery, at postmortem examination or clinically and radiographically using the following criteria: At least one of the following clinical signs present:

- a)
 - Bilious gastric aspirate or emesis
 - Abdominal distension
 - Occult or gross blood in stool (no fissure)
- And at least one of the following radiographic findings is present:
- b)
 - Pneumatosis intestinalis
 - Hepato-biliary gas
 - Pneumoperitoneum

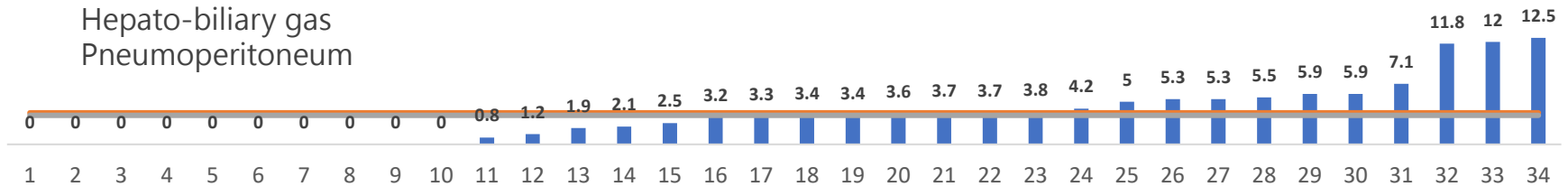

■ 百分比 — 平均罹病率(Mean)3.7% — 中位數(MED)3.4%

• NO.9、10、17醫院僅有2023-2024年度資料
(Hospital No.9、10、17 only have data for the years 2023-2024)

各年度NEC罹病率

—中位數(MED)

x平均數(Mean)

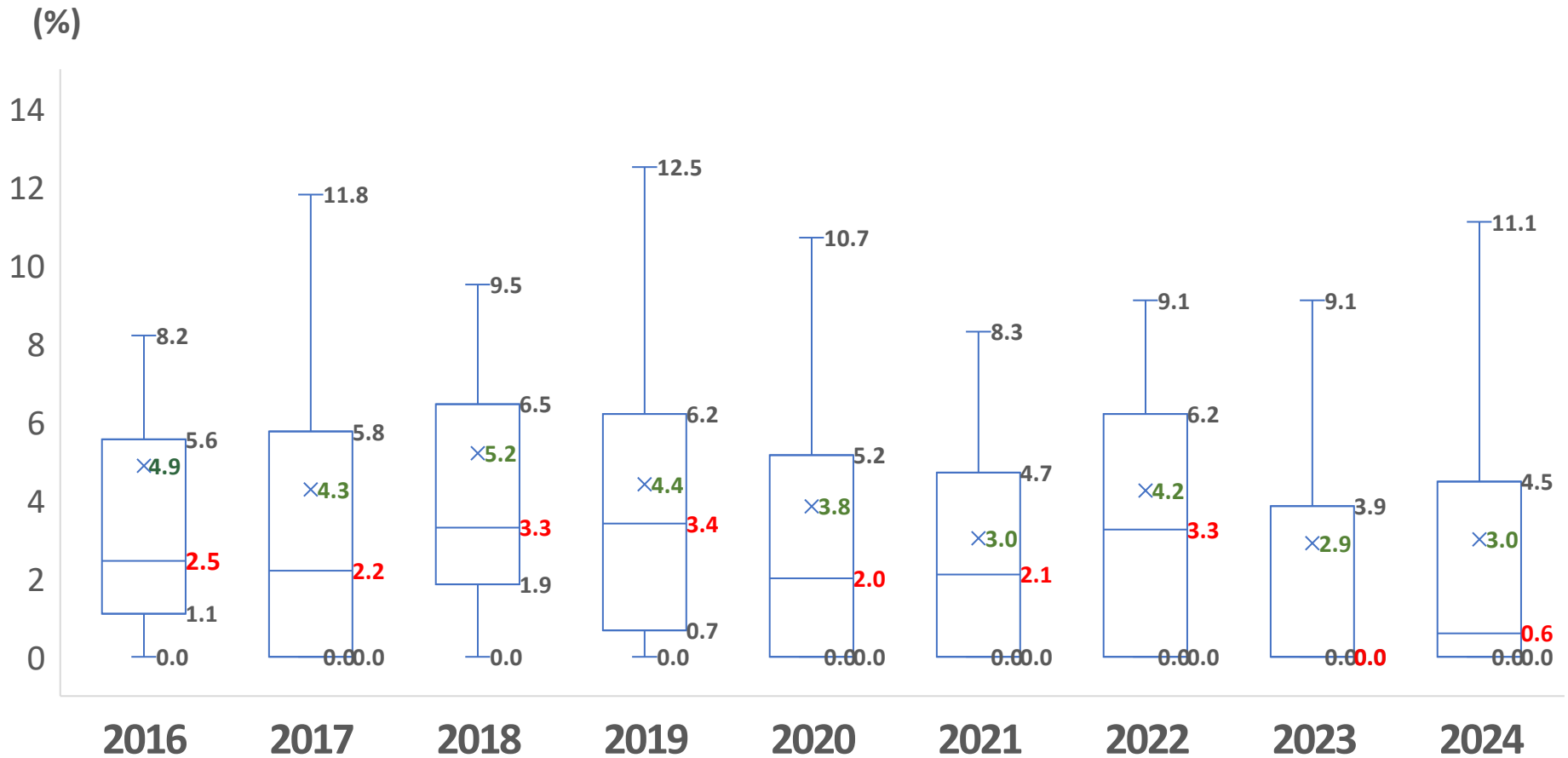

2016-2023年(NEC)個案診斷壞死性腸炎

*極端值未顯示於圖表中(Outliers are not displayed in the chart)

2022-2024年(Severe ROP) 參與TNN各院個案入院期間診斷有嚴重級數的 早產兒視網膜病變

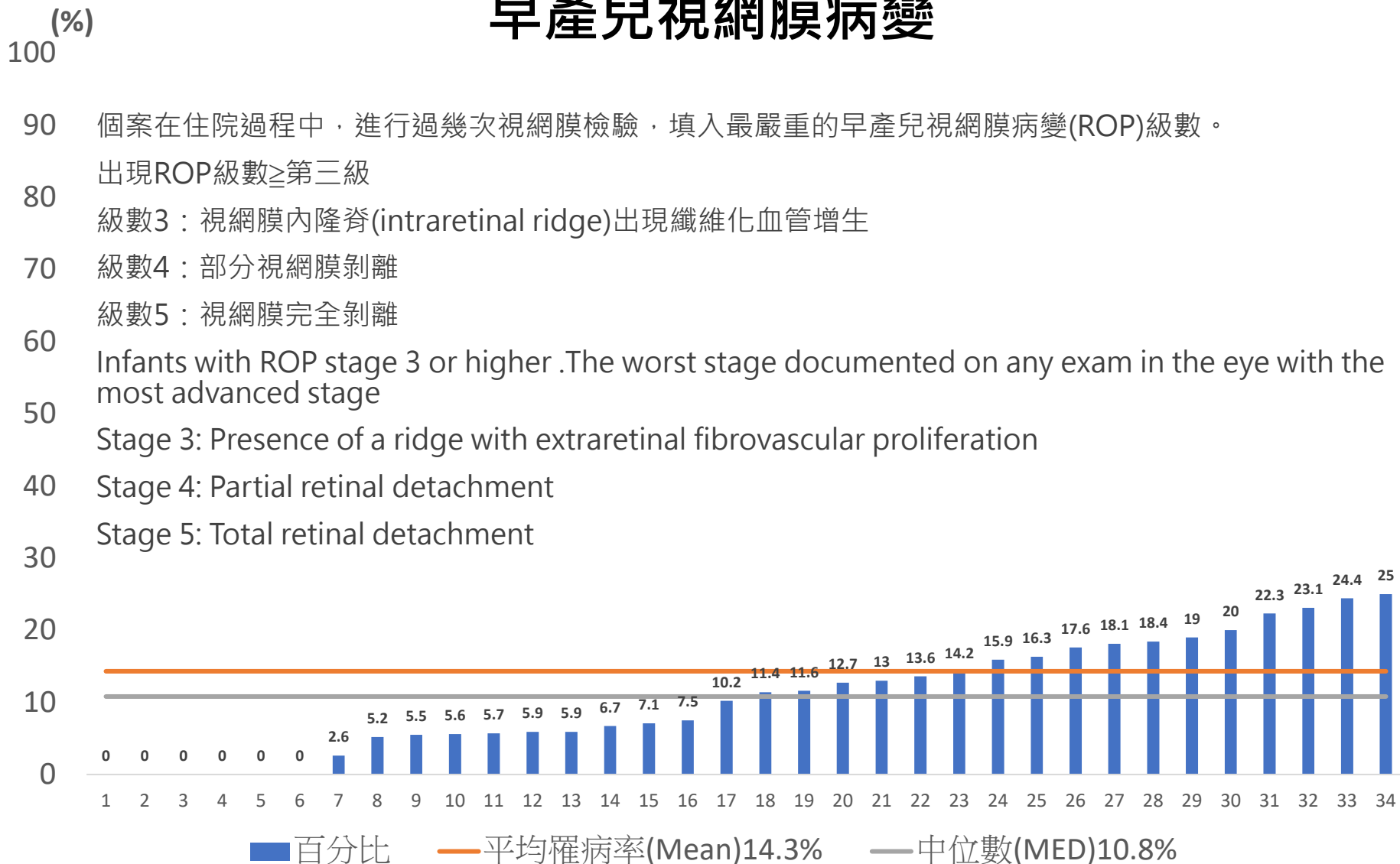

• NO.6、15、30醫院僅有2023-2024年度資料
(Hospital No.6、15、30only have data for the years 2023-2024)

各年度Severe ROP罹病率

—中位數(MED)

x平均數(Mean)

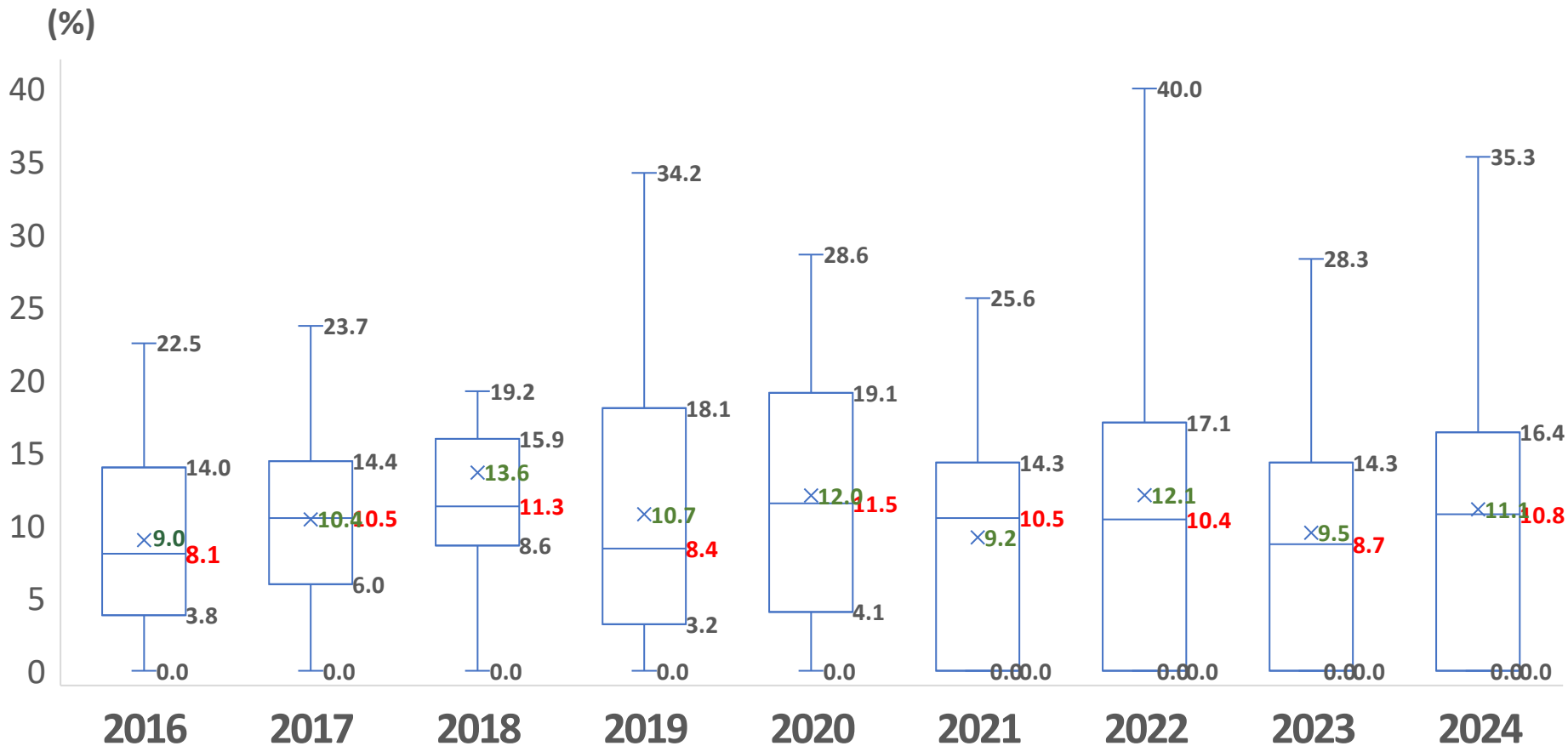

2016-2023年(Severe ROP) 個案入院期間診斷有嚴重級數的早產兒視網膜病變

*極端值未顯示於圖表中(Outliers are not displayed in the chart)

2022-2024年(Death or Morbidity) 參與TNN各院死亡率與罹病率

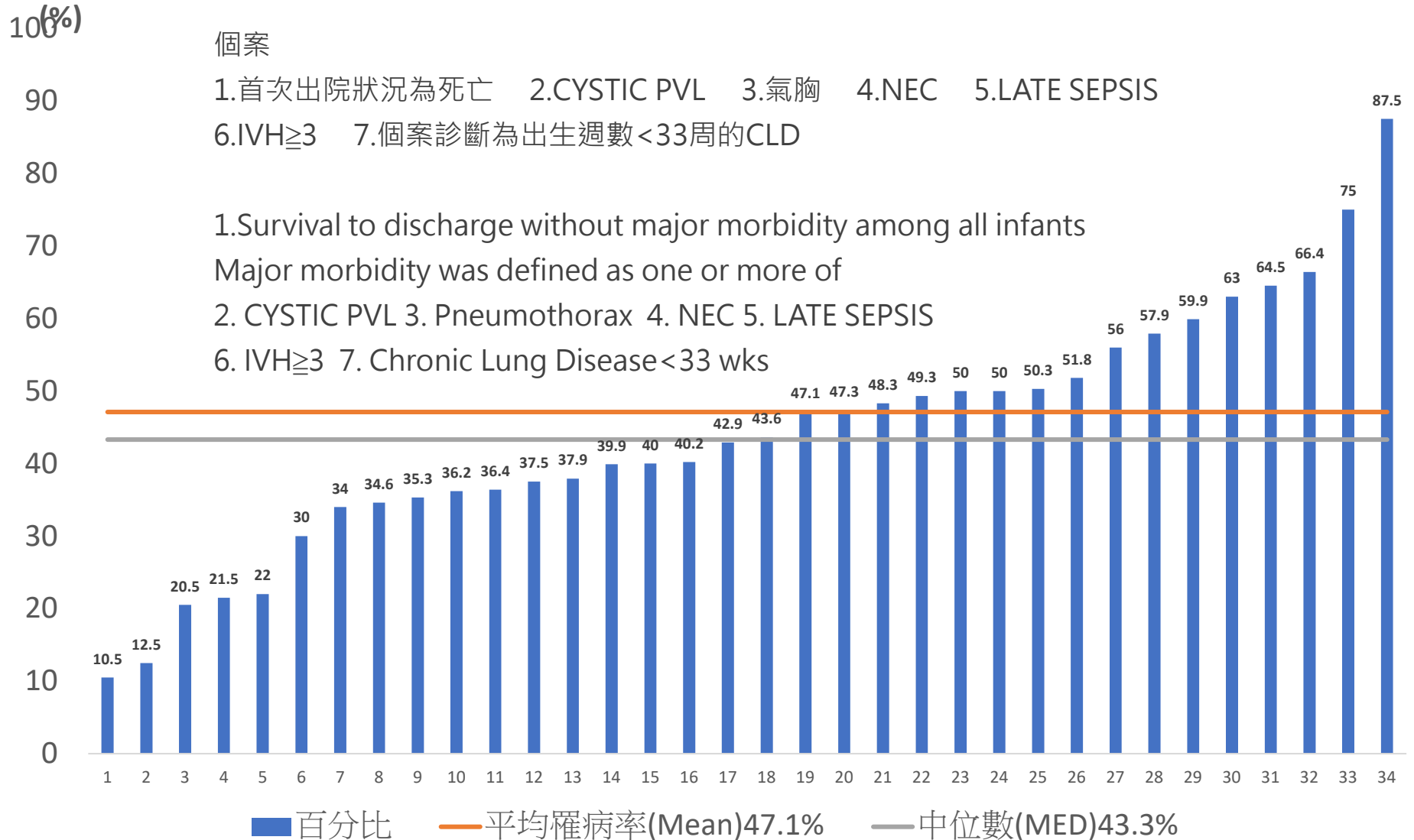

• NO.1、24、33醫院僅有2023-2024年度資料
(Hospital No.1、24、33 only have data for the years 2023-2024)

各年度Death or Morbidity發生率

— 中位數(MED)

x 平均數(Mean)

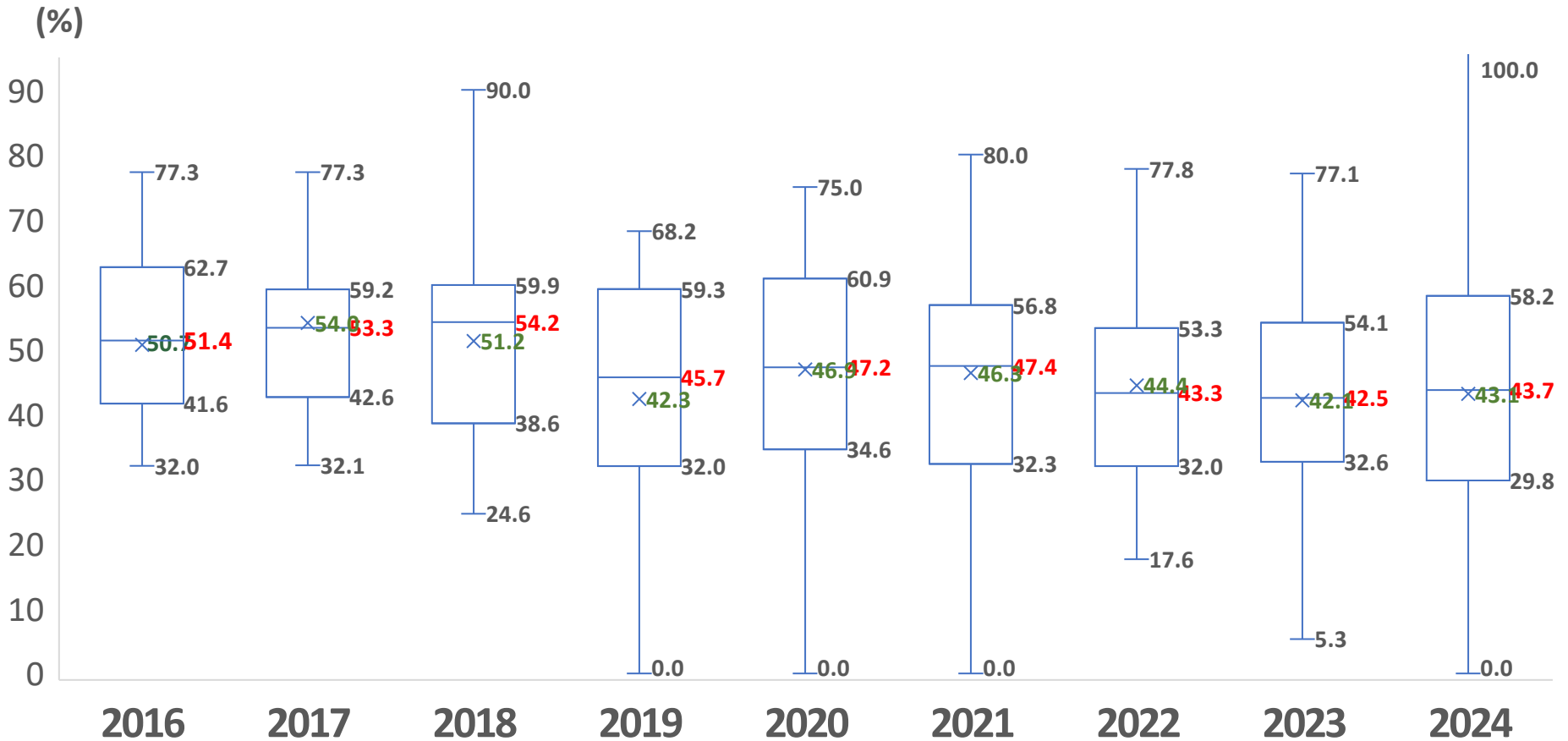

2016-2023年(Death or Morbidity)死亡率與罹病率

* 極端值未顯示於圖表中(Outliers are not displayed in the chart)

TNN 2022-2024: Procedures and Interventions



AT BIRTH



KEY PERFORMANCE
MEASURES



PROCEDURES AND
INTERVENTIONS



AT DISCHARGE
HOME

2022-2024年(Any ventilation) 參與TNN各院個案使用任何通氣型呼吸器

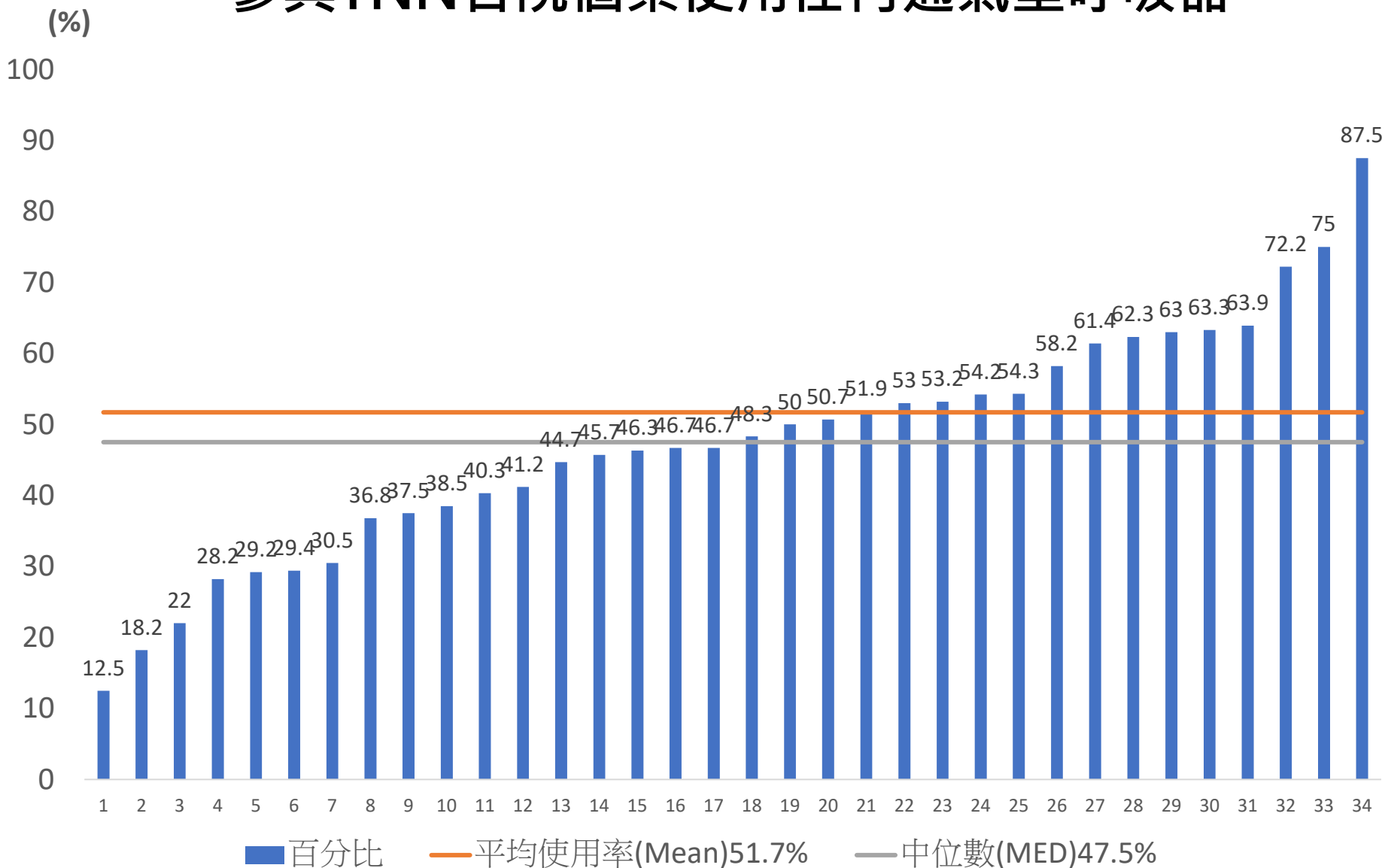

• NO.18、32、34醫院僅有2023-2024年度資料
(Hospital No.18、32、34 only have data for the years 2023-2024)

各年度Any ventilation使用率

—中位數(MED)

x平均數(Mean)

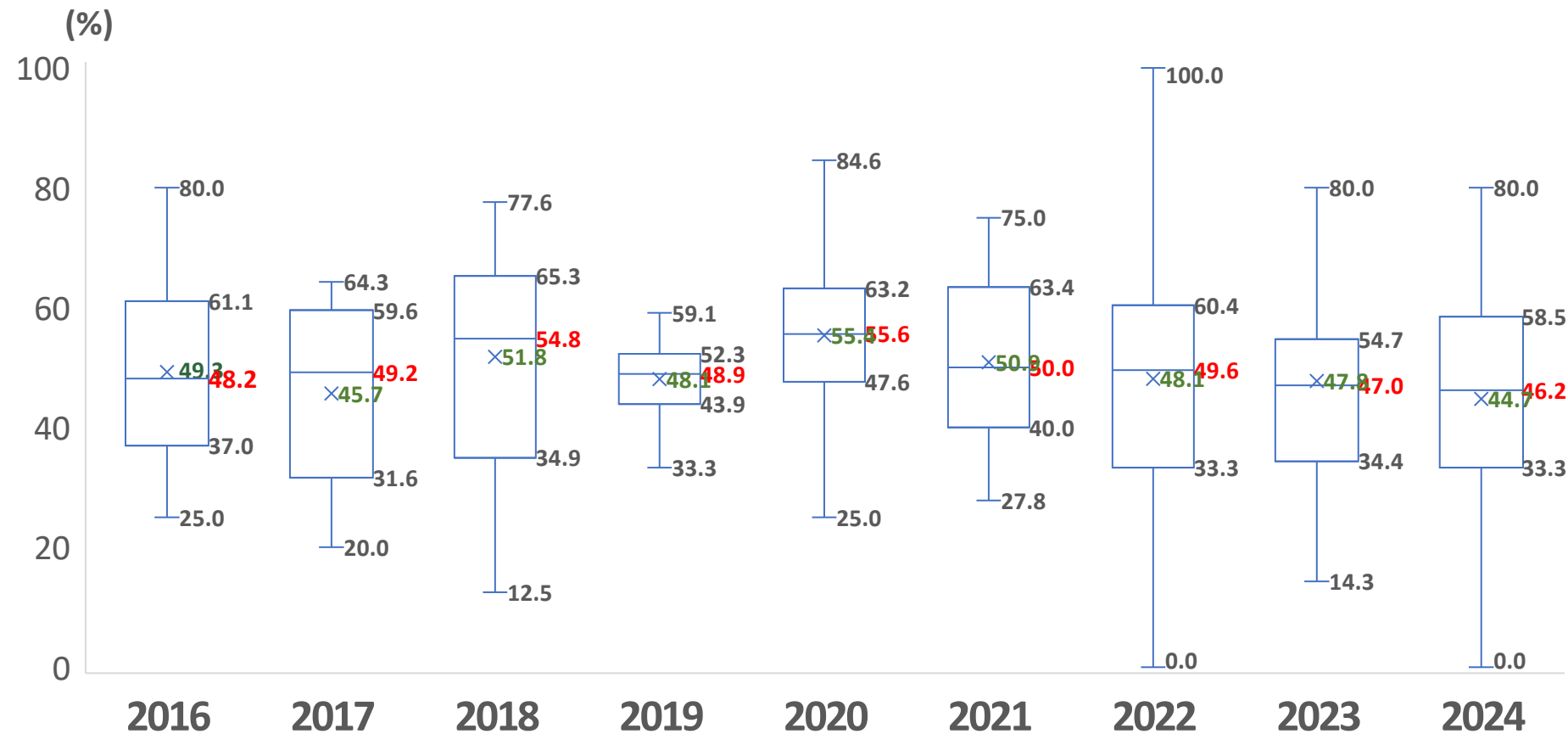

2016-2023年(Any ventilation)個案使用任何通氣型呼吸器

*極端值未顯示於圖表中(Outliers are not displayed in the chart)

2022-2024年(Nasal CPAP before ETT Ventilation)

參與TNN各院個案出生後，不論有無插管，
是在插管之前使用經鼻正壓呼吸器(CPAP)

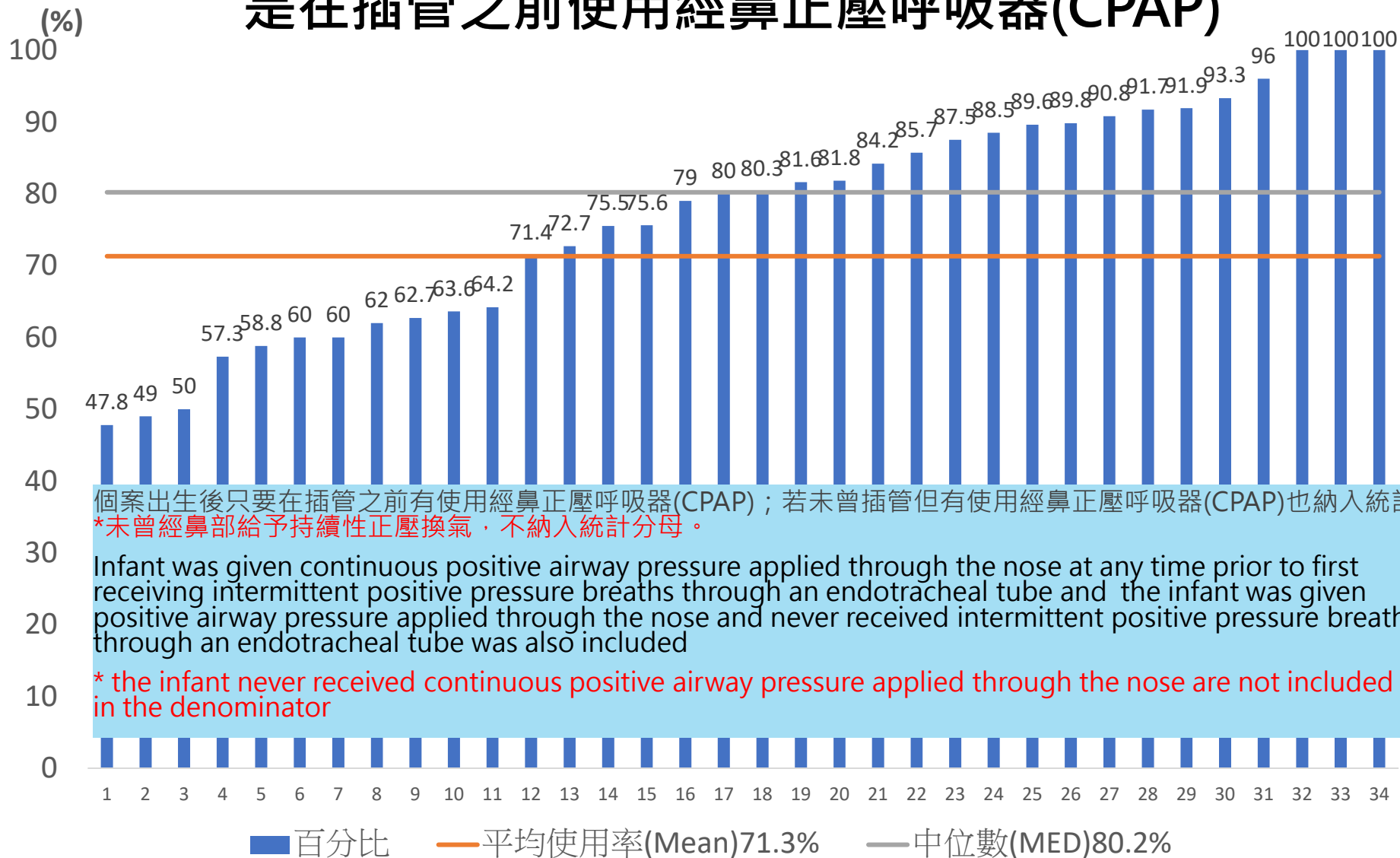

個案出生後只要在插管之前有使用經鼻正壓呼吸器(CPAP)；若未曾插管但有使用經鼻正壓呼吸器(CPAP)也納入統計。
 *未曾經鼻部給予持續性正壓換氣，不納入統計分母。

Infant was given continuous positive airway pressure applied through the nose at any time prior to first receiving intermittent positive pressure breaths through an endotracheal tube and the infant was given positive airway pressure applied through the nose and never received intermittent positive pressure breaths through an endotracheal tube was also included

* the infant never received continuous positive airway pressure applied through the nose are not included in the denominator

• NO.7、24、34醫院僅有2023-2024年度資料
 (Hospital No.7、24、34 only have data for the years 2023-2024)

各年度Nasal CPAP before ETT Ventilation使用率

—中位數(MED)

x平均數(Mean)

(%)

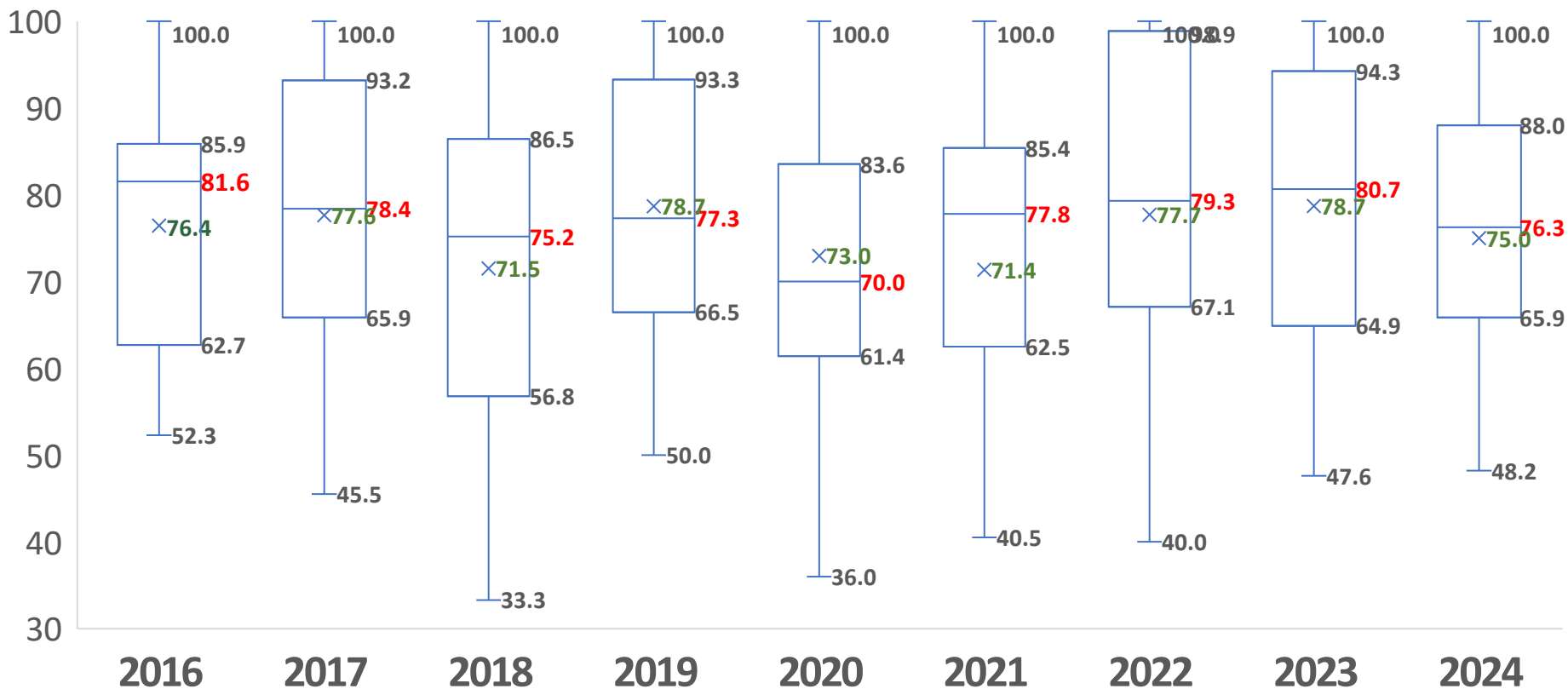

2016-2023年 (Nasal CPAP before ETT Ventilation)個案出生後，不論有無插管，是在插管之前使用經鼻正壓呼吸器(CPAP)

*極端值未顯示於圖表中(Outliers are not displayed in the chart)

2022-2024年(Surfactant given at any time) 參與TNN各院個案入院期間曾投予肺表面活性劑

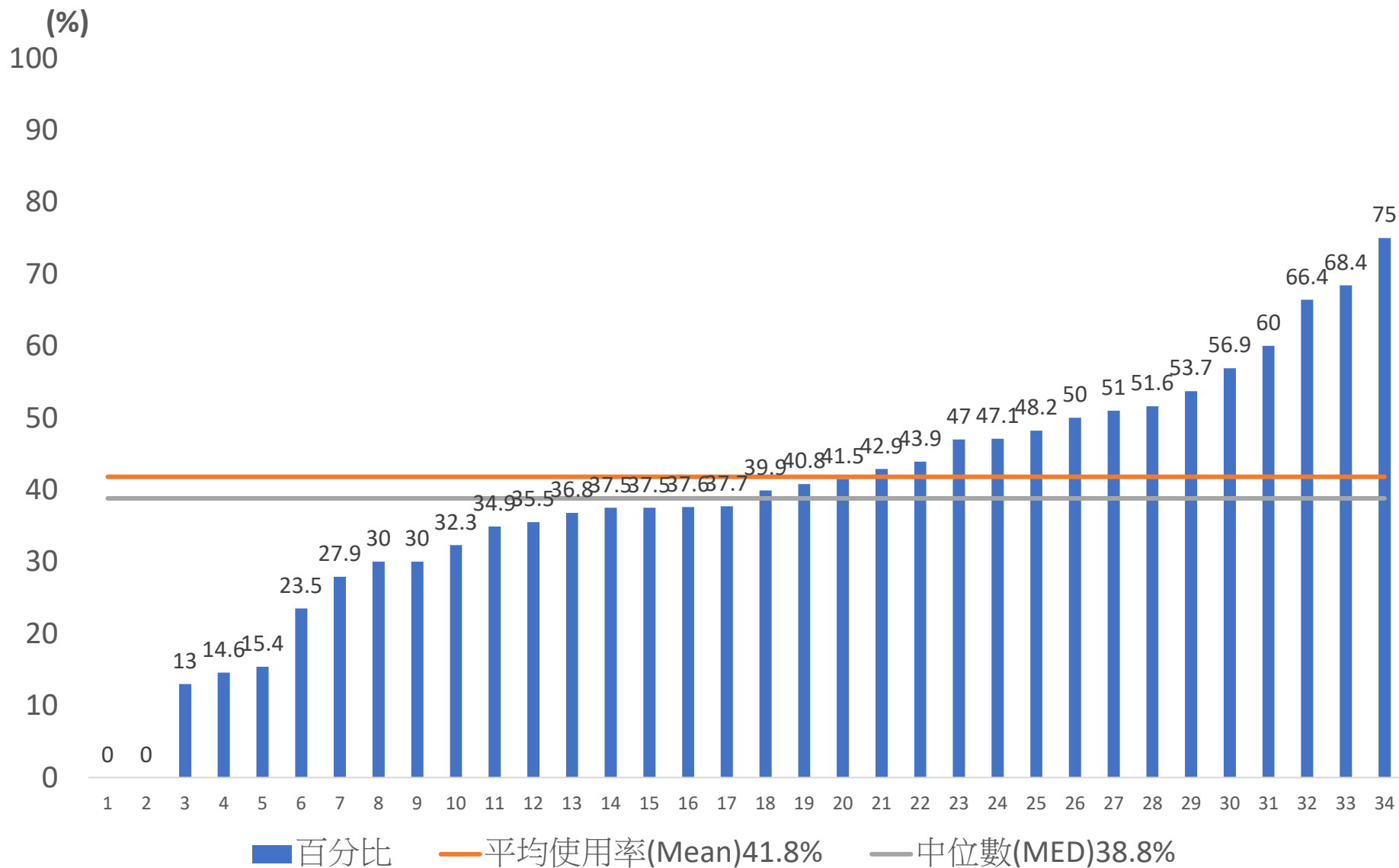

• NO.26、33、34醫院僅有2023-2024年度資料
(Hospital No. 26、33、34 only have data for the years 2023-2024)

各年度Surfactant使用率

—中位數(MED)

x平均數(Mean)

(%)

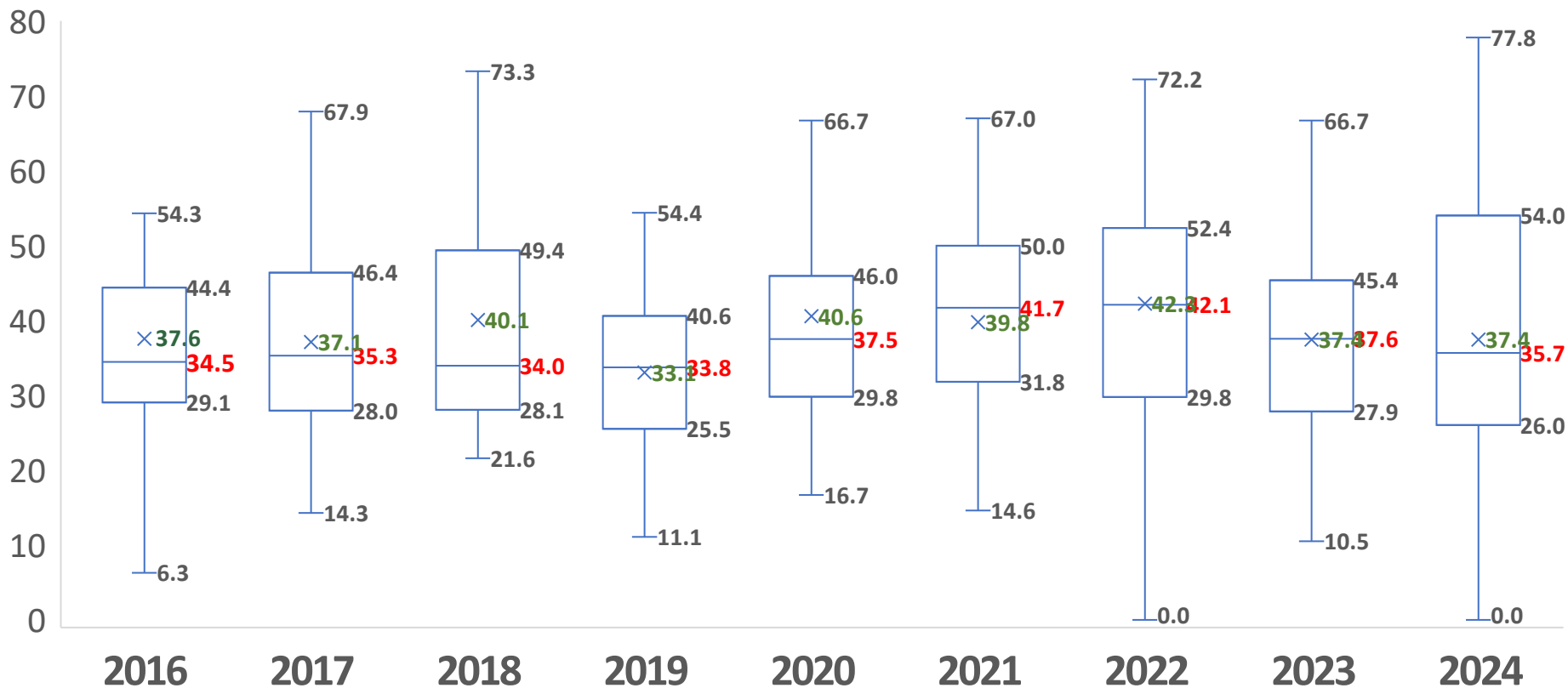

2016-2023年(Surfactant at any time)個案入院期間曾投予肺表面活性劑

*極端值未顯示於圖表中(Outliers are not displayed in the chart)

2022-2024年參與TNN各院個案 診斷有新生兒呼吸窘迫症候群(RDS)

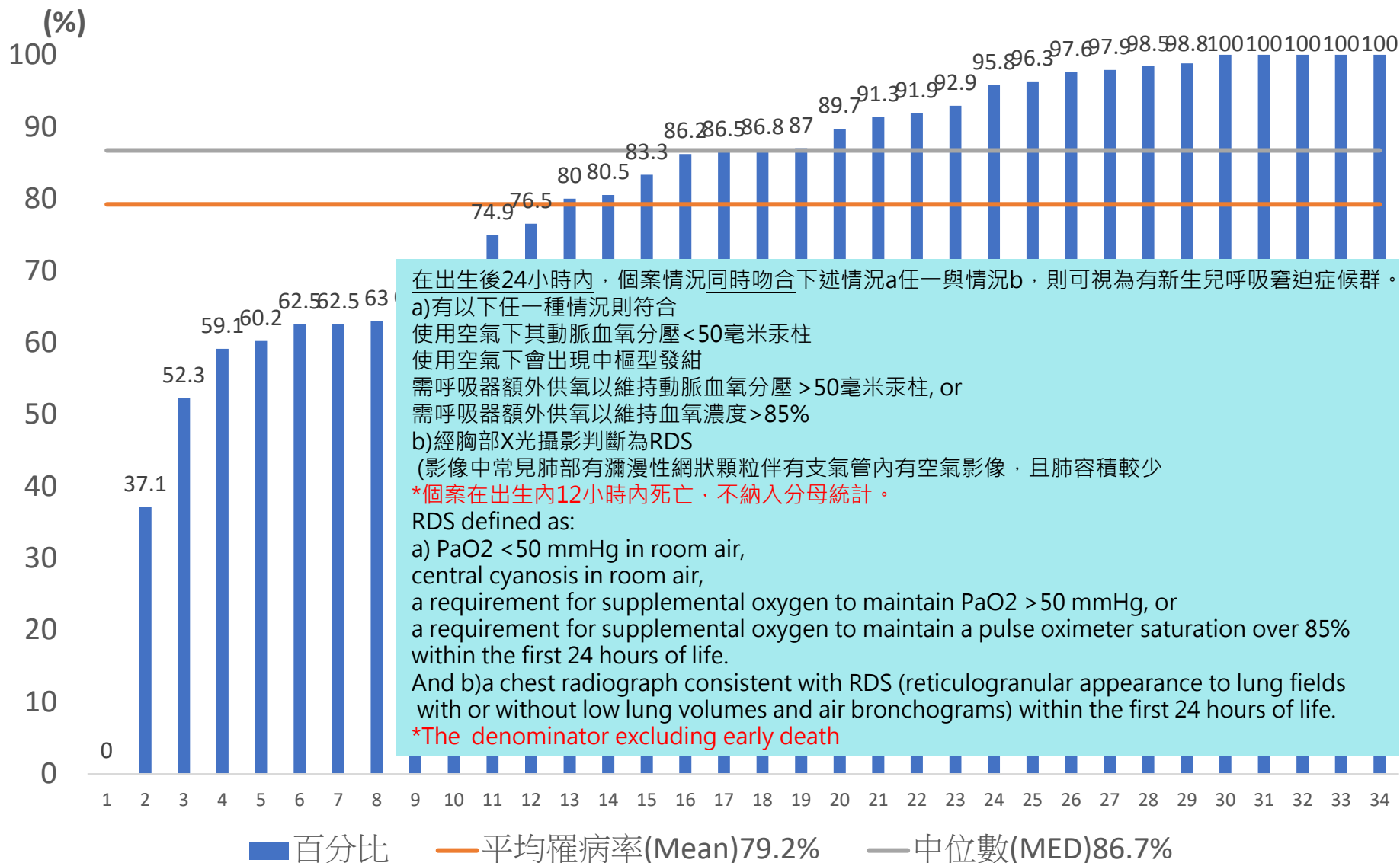

在出生後24小時內，個案情況同時吻合下述情況a任一與情況b，則可視為有新生兒呼吸窘迫症候群。

a) 有以下任一種情況則符合

使用空氣下其動脈血氧分壓 < 50 毫米汞柱

使用空氣下會出現中樞型發紺

需呼吸器額外供氧以維持動脈血氧分壓 > 50 毫米汞柱, or

需呼吸器額外供氧以維持血氧濃度 > 85%

b) 經胸部X光攝影判斷為RDS

(影像中常見肺部有瀰漫性網狀顆粒伴有支氣管內有空氣影像，且肺容積較少)

*個案在出生內12小時內死亡，不納入分母統計。

RDS defined as:

a) PaO₂ < 50 mmHg in room air,

central cyanosis in room air,

a requirement for supplemental oxygen to maintain PaO₂ > 50 mmHg, or

a requirement for supplemental oxygen to maintain a pulse oximeter saturation over 85% within the first 24 hours of life.

And b) a chest radiograph consistent with RDS (reticulogranular appearance to lung fields with or without low lung volumes and air bronchograms) within the first 24 hours of life.

*The denominator excluding early death

各年度RDS罹病率

— 中位數(MED)

x 平均數(Mean)

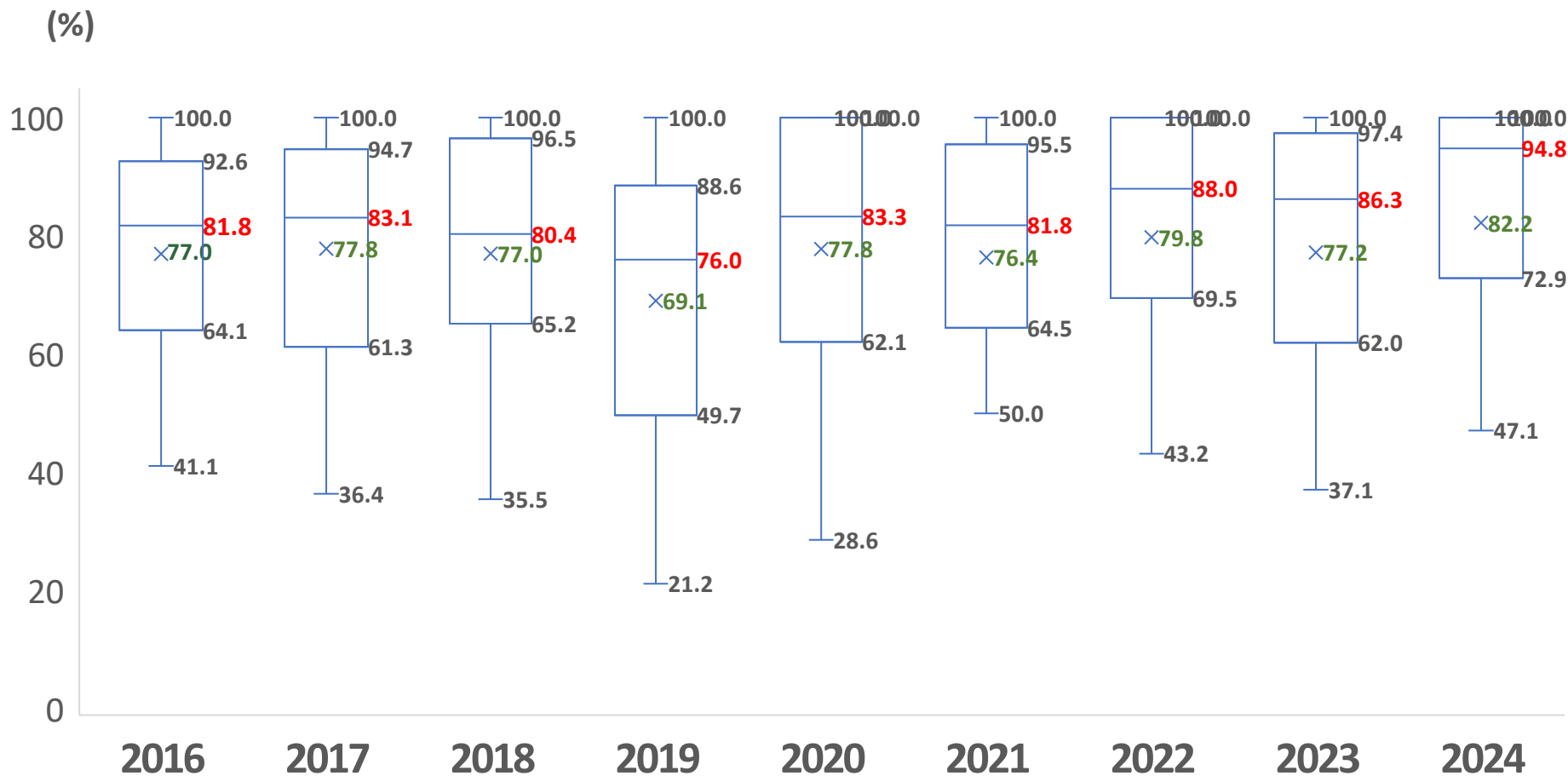

2016-2023年 個案診斷有新生兒呼吸窘迫症候群(RDS)

*極端值未顯示於圖表中(Outliers are not displayed in the chart)

2022-2024年(Inhaled Nitric Oxide) 參與TNN各院個案入院期間曾使用吸入性一氧化氮

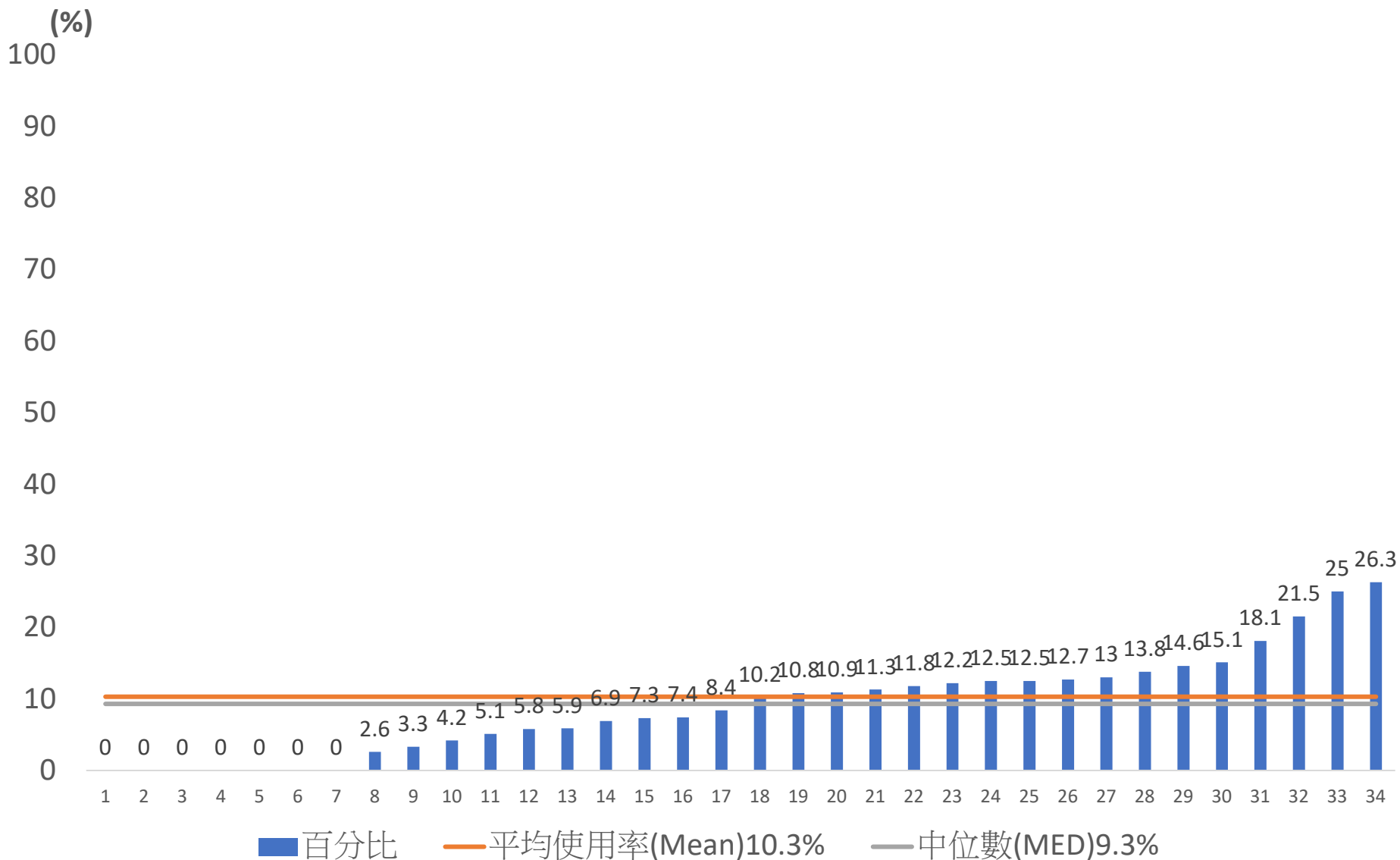

• NO.7、28、33醫院僅有2023-2024年度資料
(Hospital No.7、28、33 only have data for the years 2023-2024)

各年度Inhaled Nitric Oxide使用率

—中位數(MED)

x平均數(Mean)

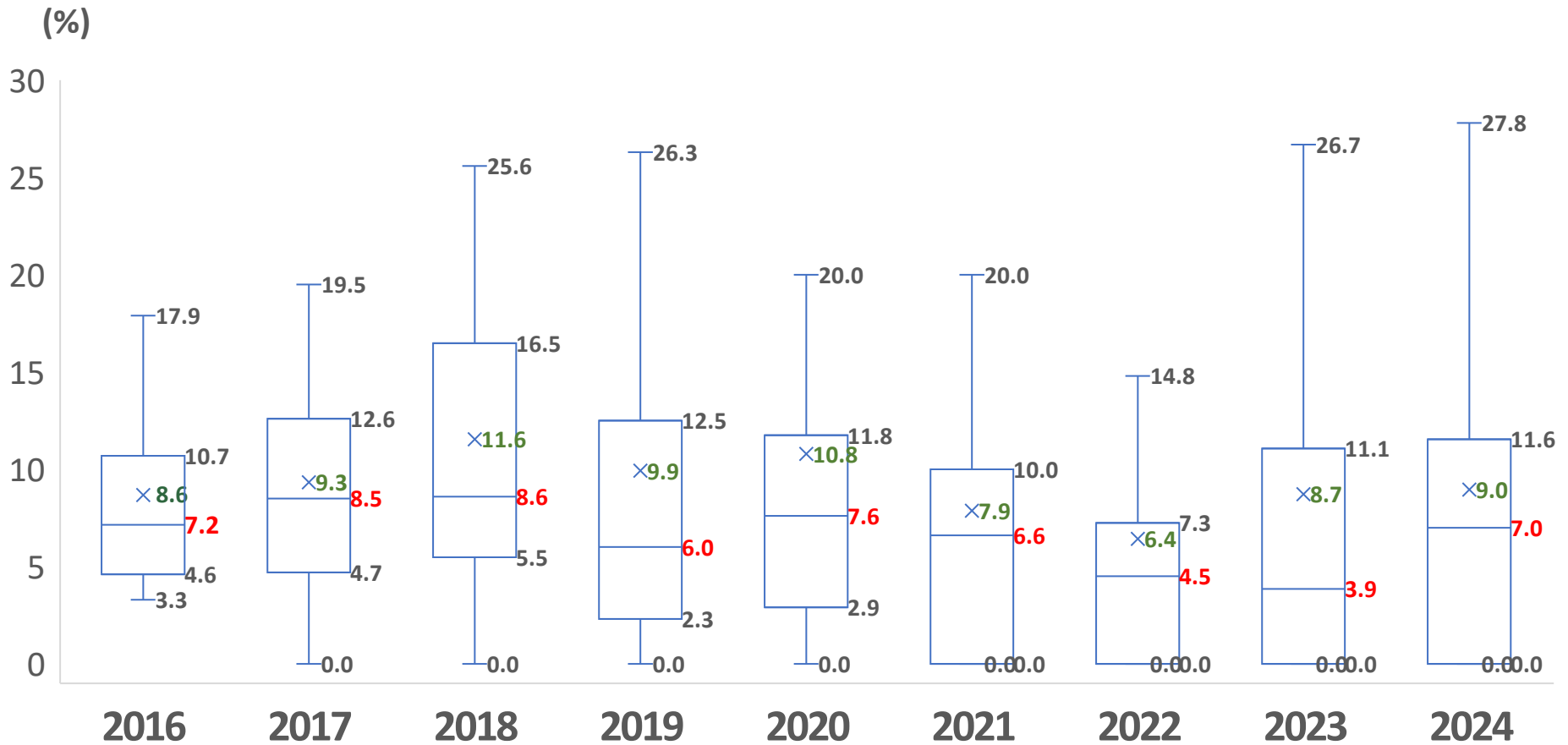

2016-2023年(Inhaled Nitric Oxide)個案入院期間曾使用吸入性一氧化氮

*極端值未顯示於圖表中(Outliers are not displayed in the chart)

2022-2024年(PDA Ligation) 參與TNN各院個案入院期間曾行開放性動脈導管結紮手術

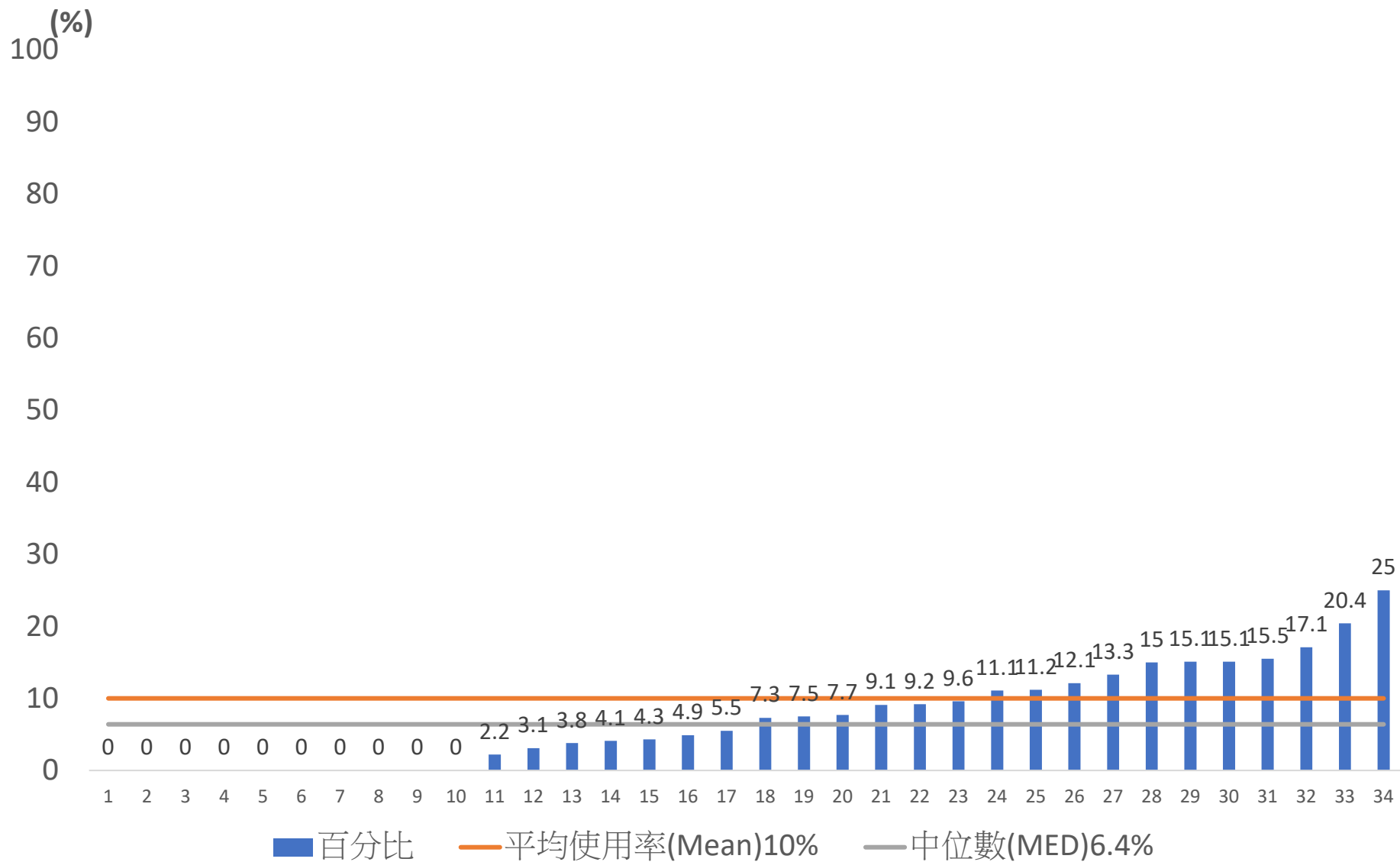

• NO.8、9、10醫院僅有2023-2024年度資料
(Hospital No.8、9、10 only have data for the years 2023-2024)

各年度PDA Ligation使用率

— 中位數(MED)

x 平均數(Mean)

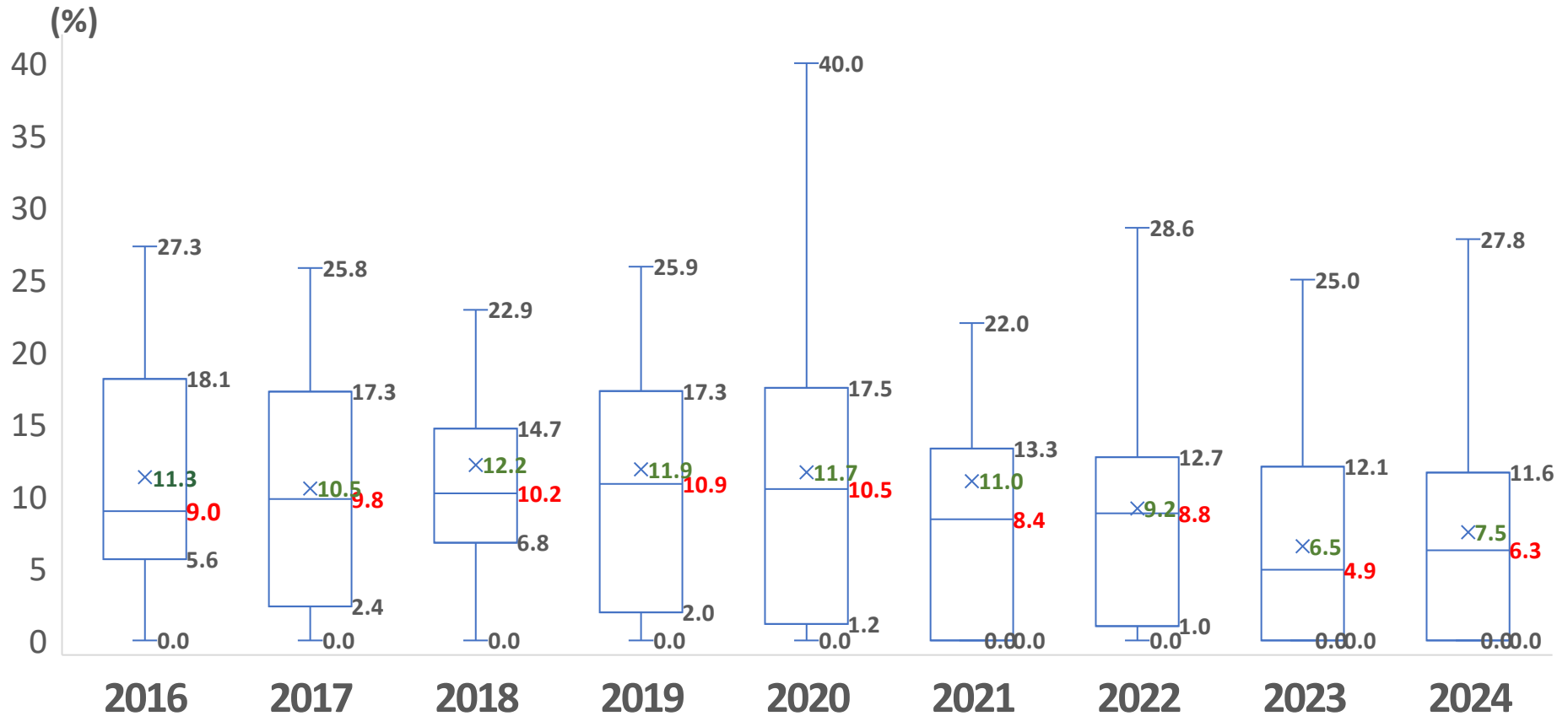

2016-2023年(PDA Ligation)個案入院期間曾行開放性動脈導管結紮手術

*極端值未顯示於圖表中(Outliers are not displayed in the chart)

2022-2024年(Any ROP Exam) 參與TNN各院個案入院期間曾行視網膜眼底檢查

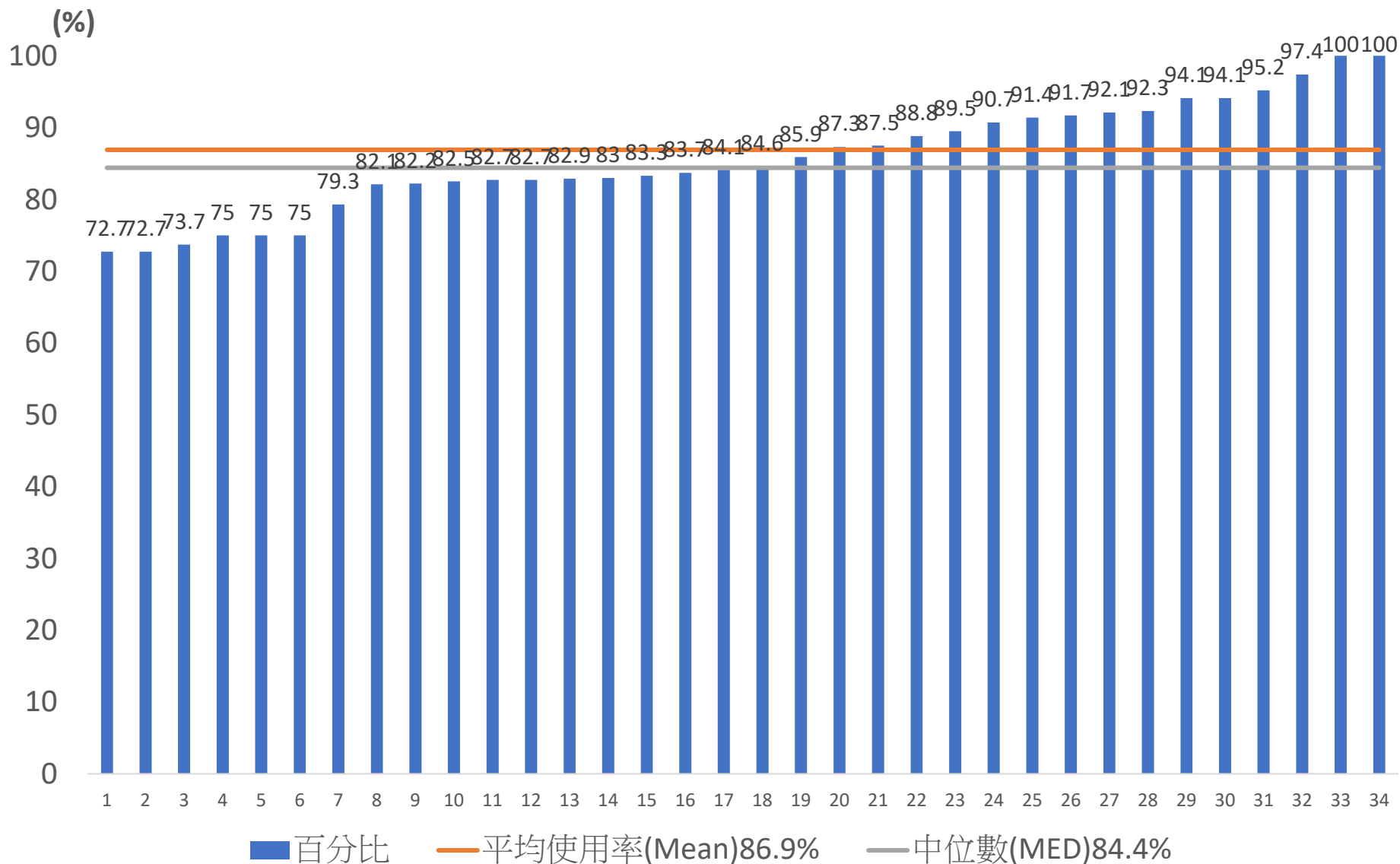

• NO.3、6、15醫院僅有2023-2024年度資料
(Hospital No.3、6、15 only have data for the years 2023-2024)

各年度Any ROP Exam執行率

—中位數(MED)

x平均數(Mean)

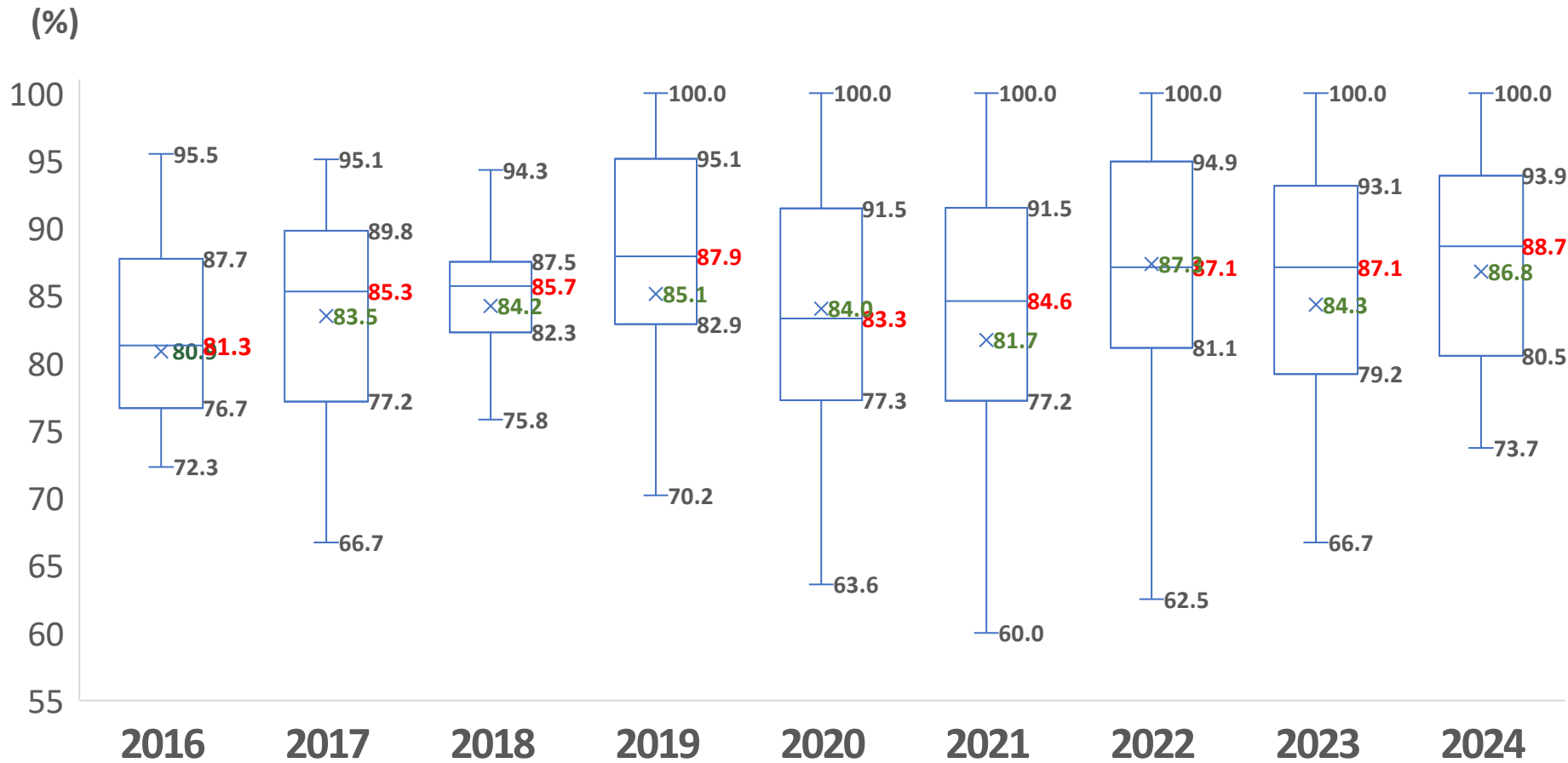

2016-2023年(Any ROP Exam) 個案入院期間曾行視網膜眼底檢查

*極端值未顯示於圖表中(Outliers are not displayed in the chart)

2022-2024年參與TNN各院個案入院期間 曾以ANTI-VEGF治療早產兒視網膜病變

100(%)

不論單眼注射或雙眼注射，個案曾以癌思停(Avastin)或其他抗血管內皮細胞生長因子 (Anti-VEGF)治療早產兒視網膜病變(ROP)
The infant received bevacizumab (Avastin) or other anti-vascular endothelial growth factor (Anti-VEGF) drug in one or both eyes for the treatment of retinopathy of prematurity (ROP).

50

40

30

20

10

0

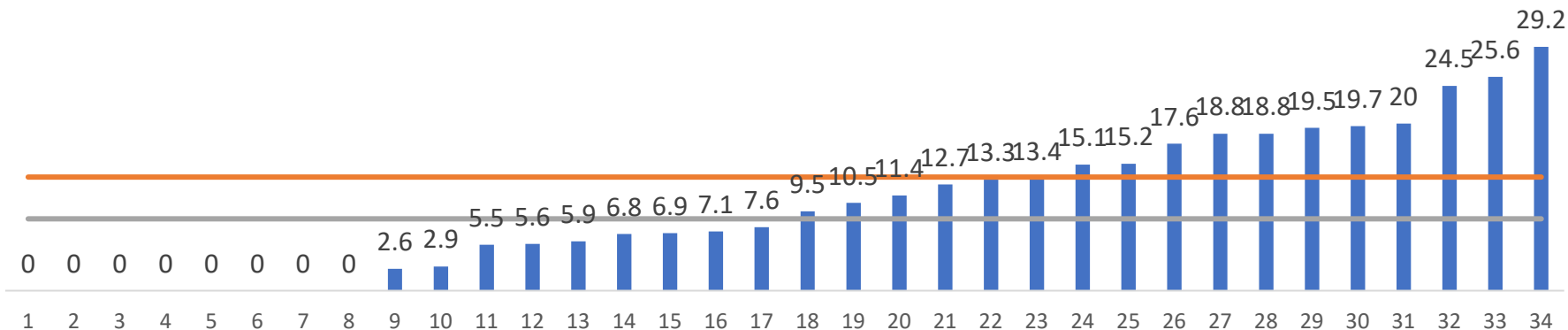

■ 百分比

— 平均使用率(Mean)13.6%

— 中位數(MED)8.6%

各年度ANTI-VEGF使用率

— 中位數(MED)

x 平均數(Mean)

(%)

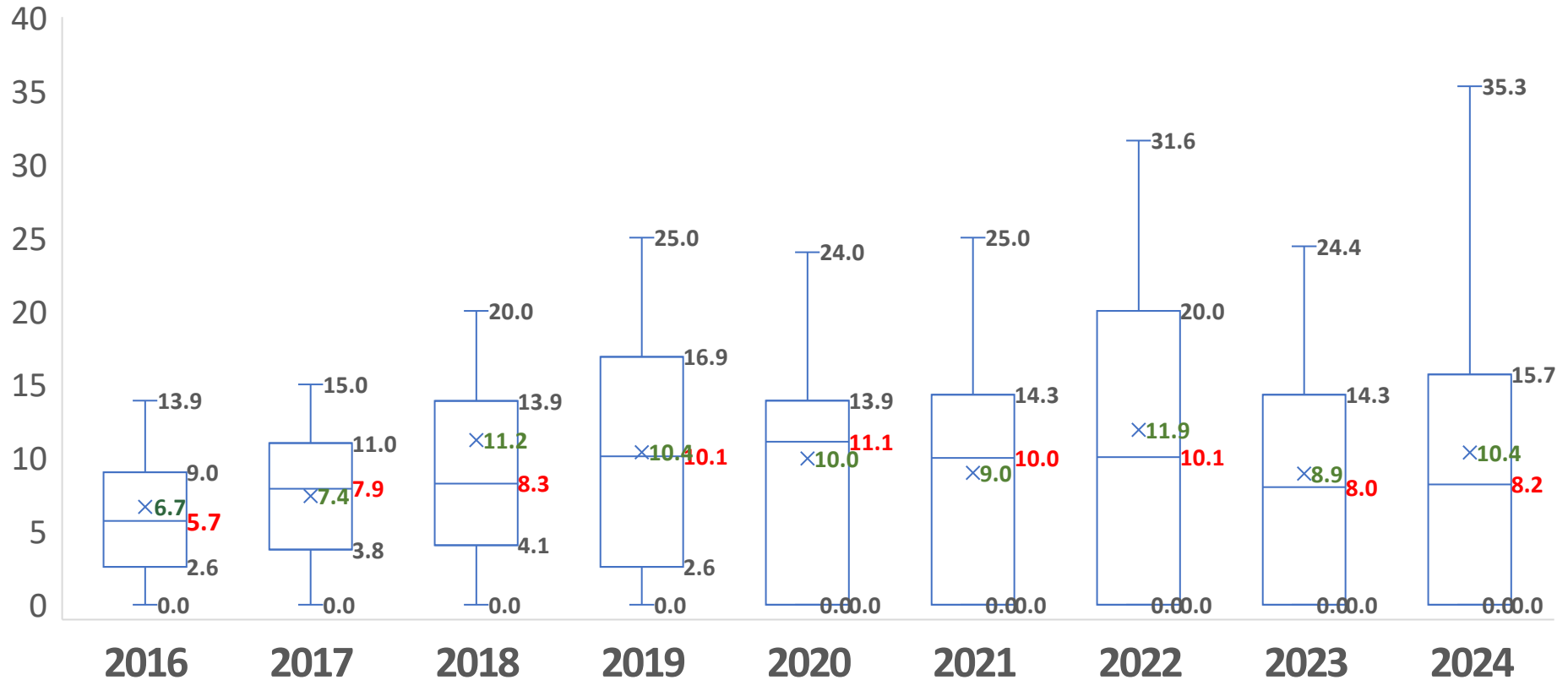

2016-2023年個案入院期間曾以ANTI-VEGF治療早產兒視網膜病變 ROP

*極端值未顯示於圖表中(Outliers are not displayed in the chart)

2022-2024年(ROP Surgery) 參與TNN各院個案入院期間曾行手術治療 早產兒視網膜病變

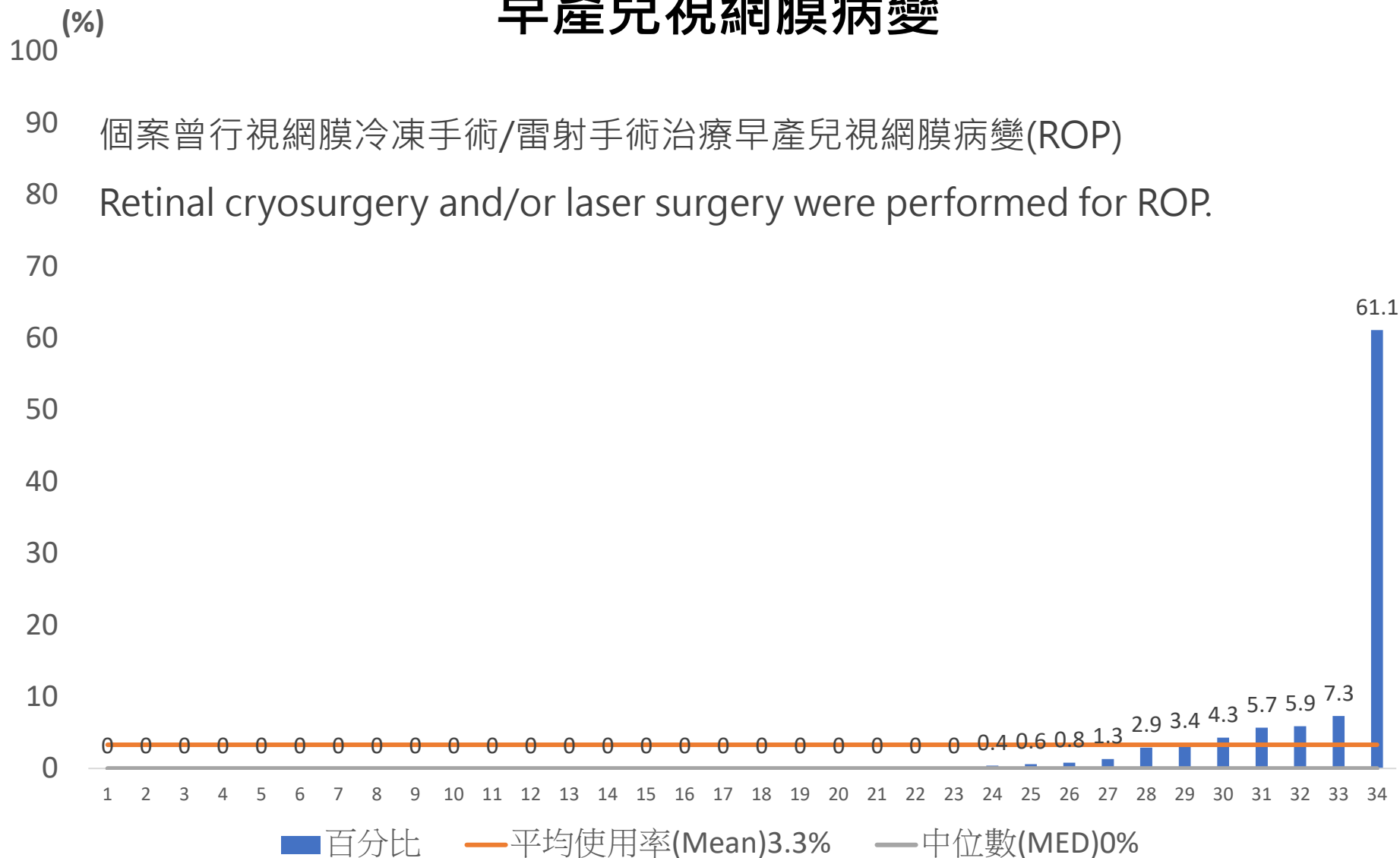

各年度ROP Surgery使用率

—中位數(MED)

x平均數(Mean)

(%)

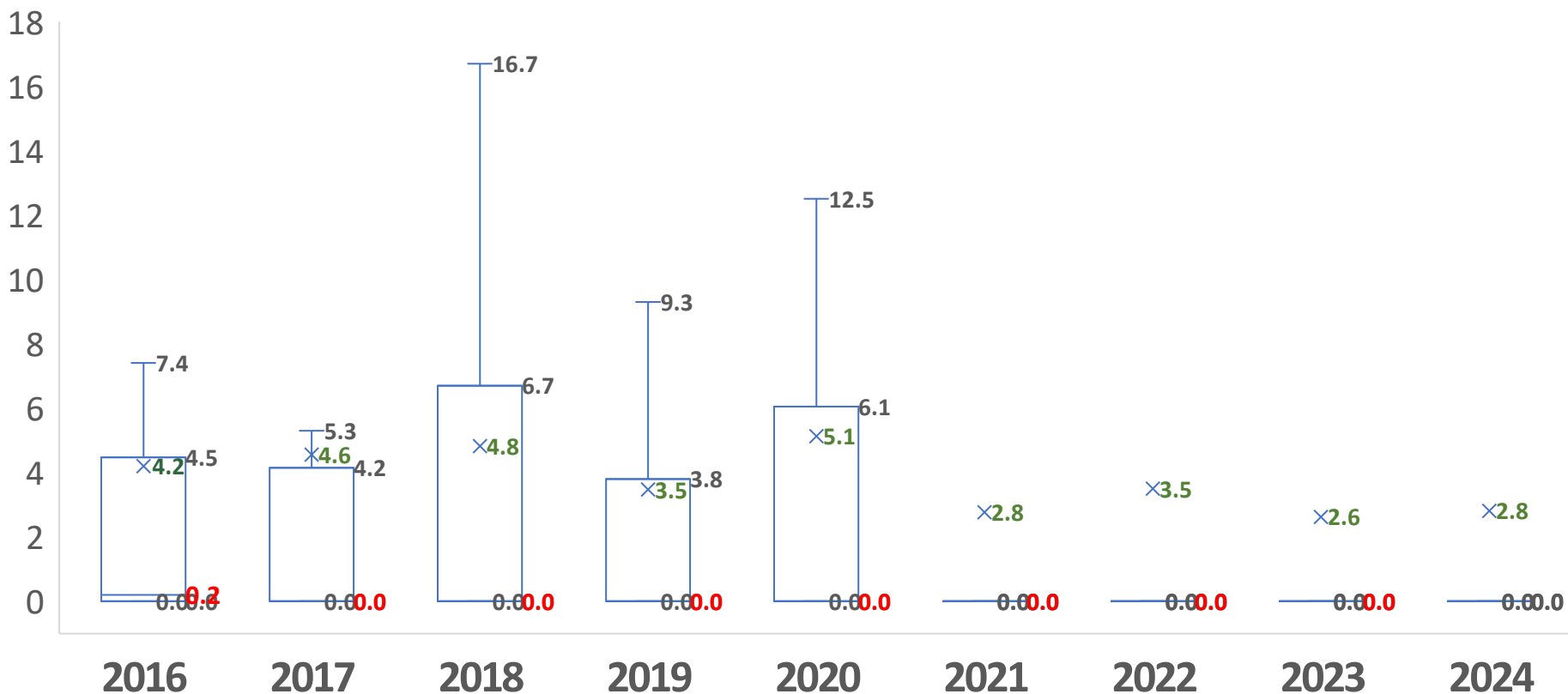

2016-2023年(ROP Surgery)個案入院期間曾行手術治療早產兒視網膜病變

*極端值未顯示於圖表中(Outliers are not displayed in the chart)

2022-2024年(NEC Surgery) 參與TNN各院個案入院期間曾行手術治療壞死性腸炎

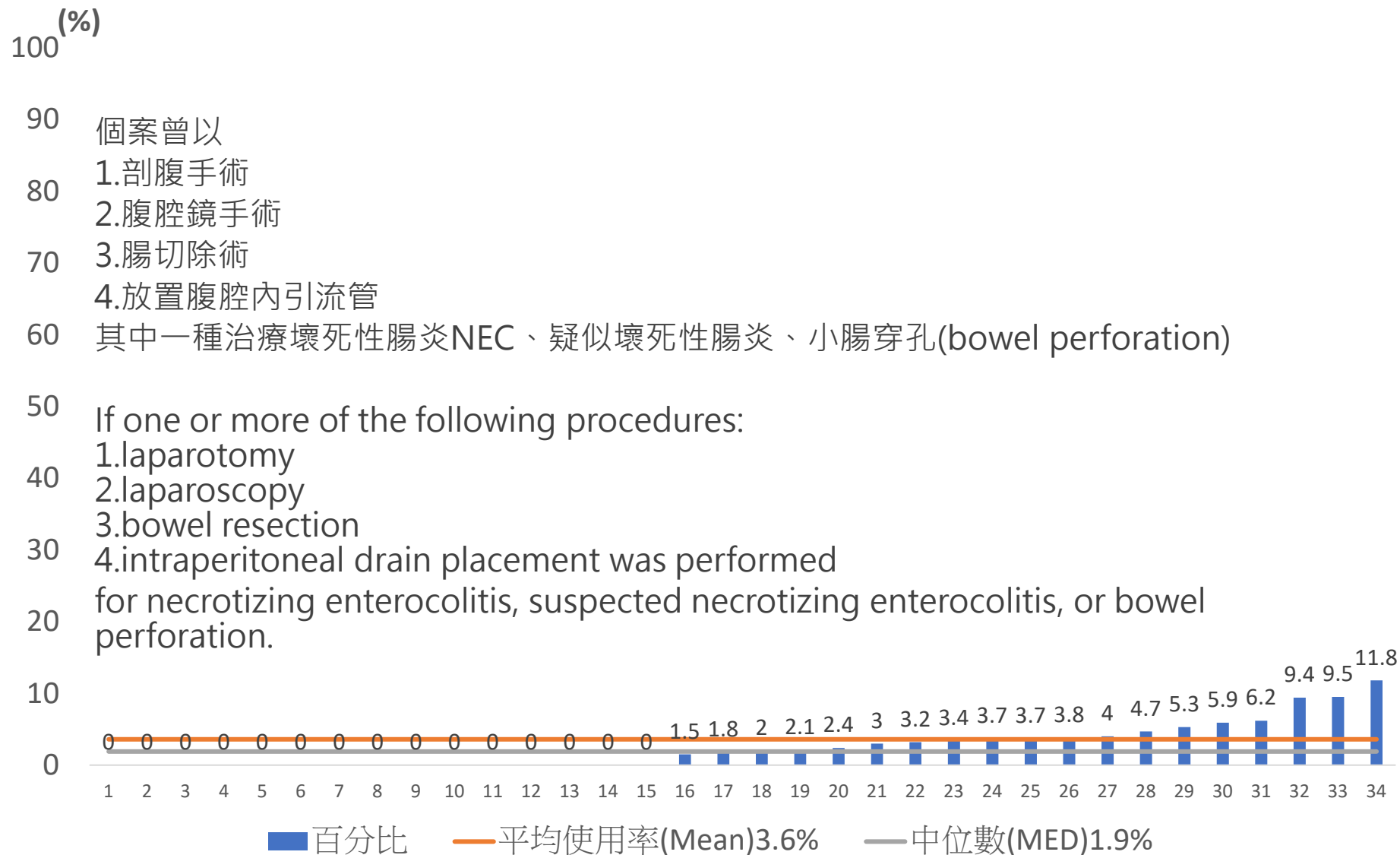

各年度NEC Surgery使用率

—中位數(MED)

x平均數(Mean)

(%)

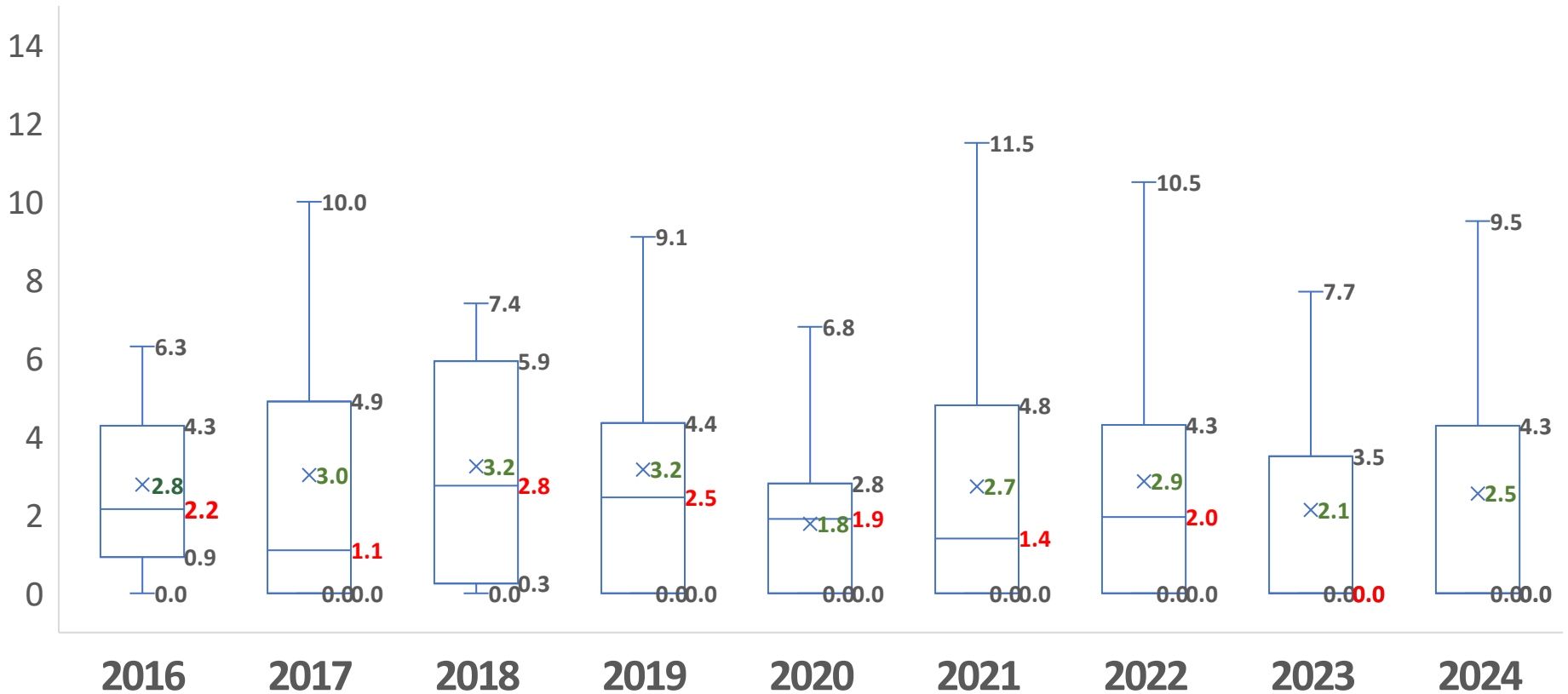

2016-2023年(NEC Surgery)個案入院期間曾行手術治療壞死性腸炎

*極端值未顯示於圖表中(Outliers are not displayed in the chart)

2022-2024年(Other Surgery) 參與TNN各院個案入院期間曾行其他手術治療

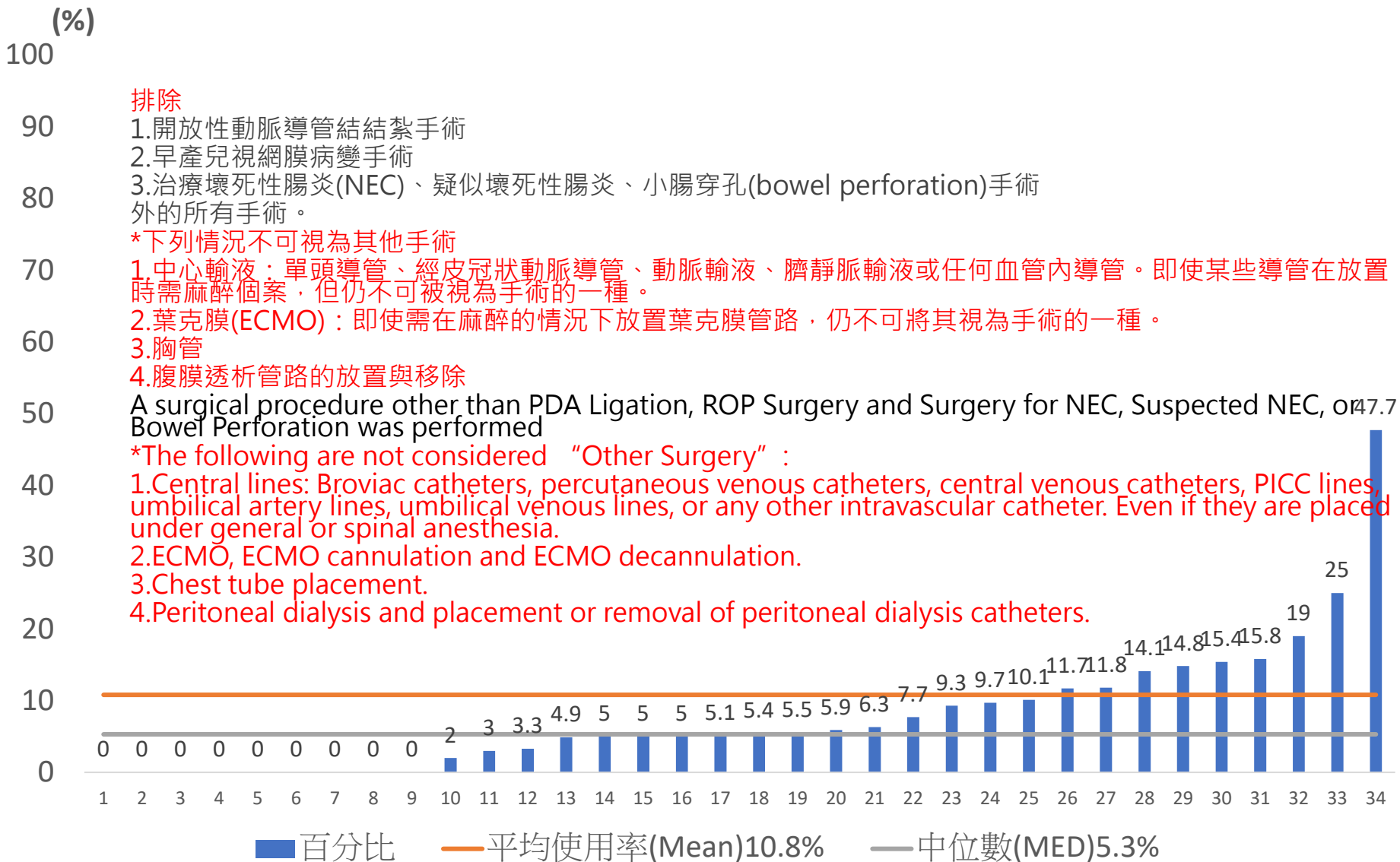

各年度Other Surgery使用率

—中位數(MED)

x平均數(Mean)

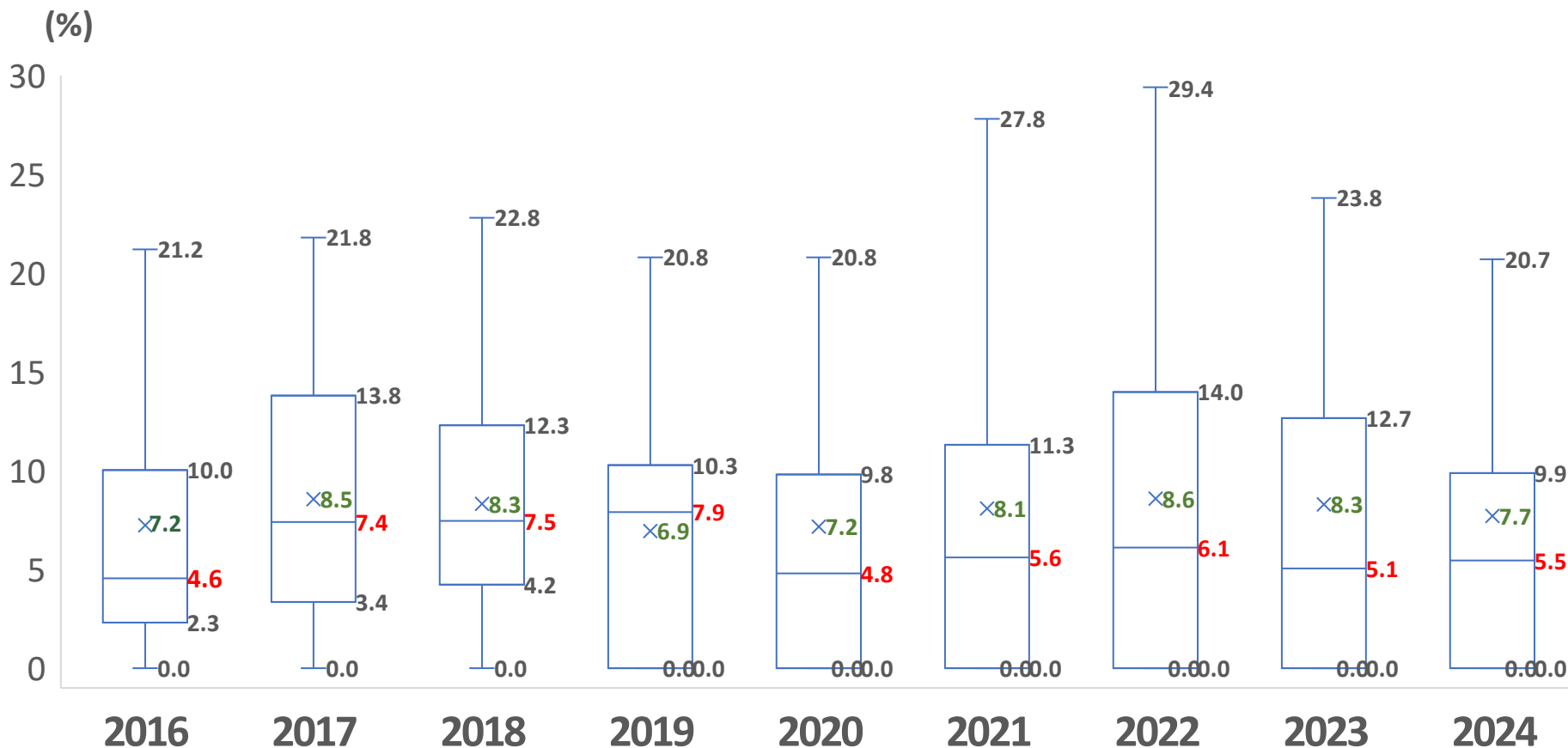

2016-2023年(Other Surgery)個案入院期間曾行其他手術治療

*極端值未顯示於圖表中(Outliers are not displayed in the chart)

TNN 2022-2024: At Discharge Home



AT BIRTH



KEY PERFORMANCE
MEASURES



PROCEDURES AND
INTERVENTIONS



AT DISCHARGE
HOME

2022-2024年(Any Human Milk) 參與TNN各院個案出院時有喝母乳

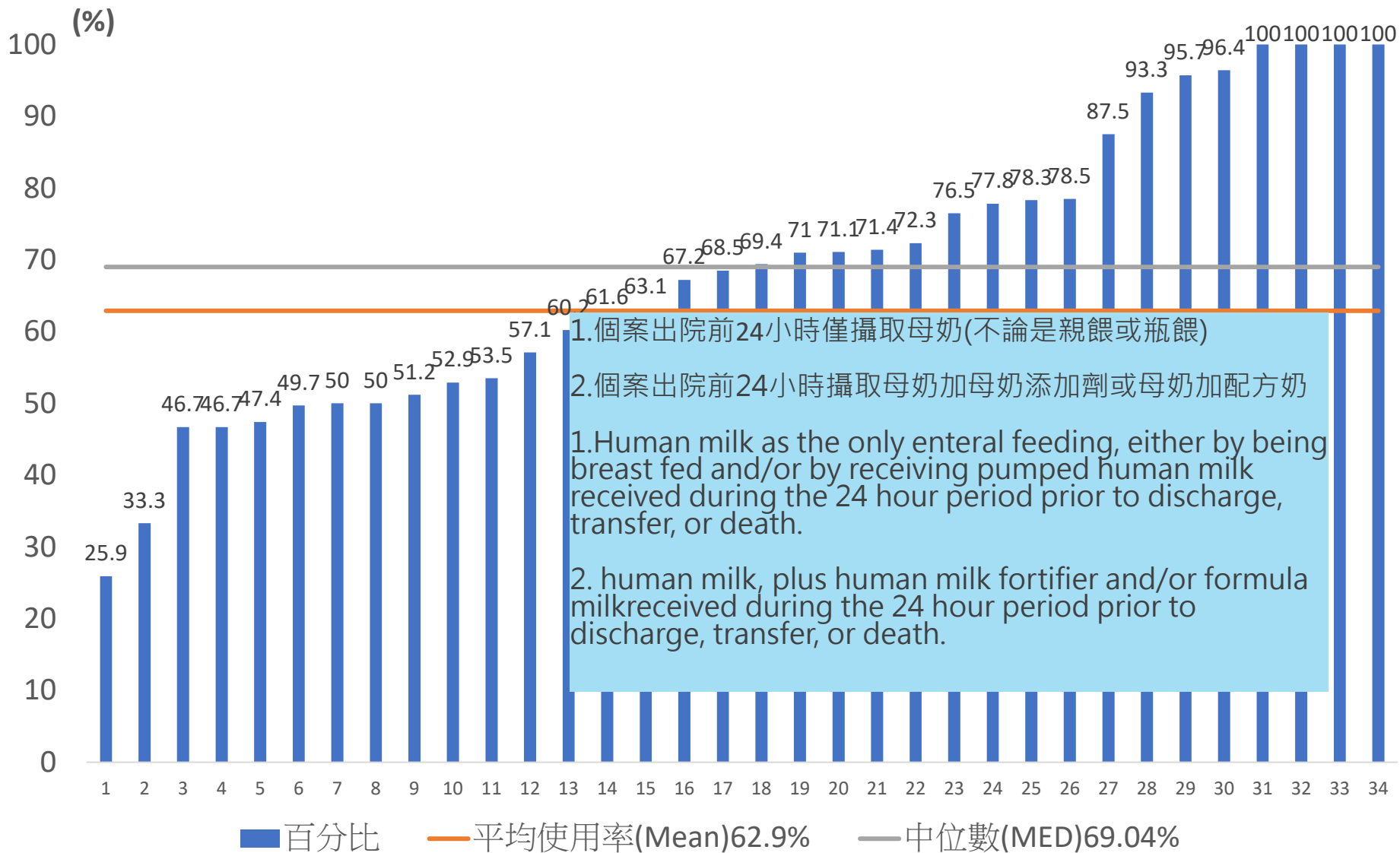

• NO.7、8、24醫院僅有2023-2024年度資料
(Hospital No. 7、8、24 only have data for the years 2023-2024)

各年度Any Human Milk使用率

—中位數(MED)

x平均數(Mean)

(%)

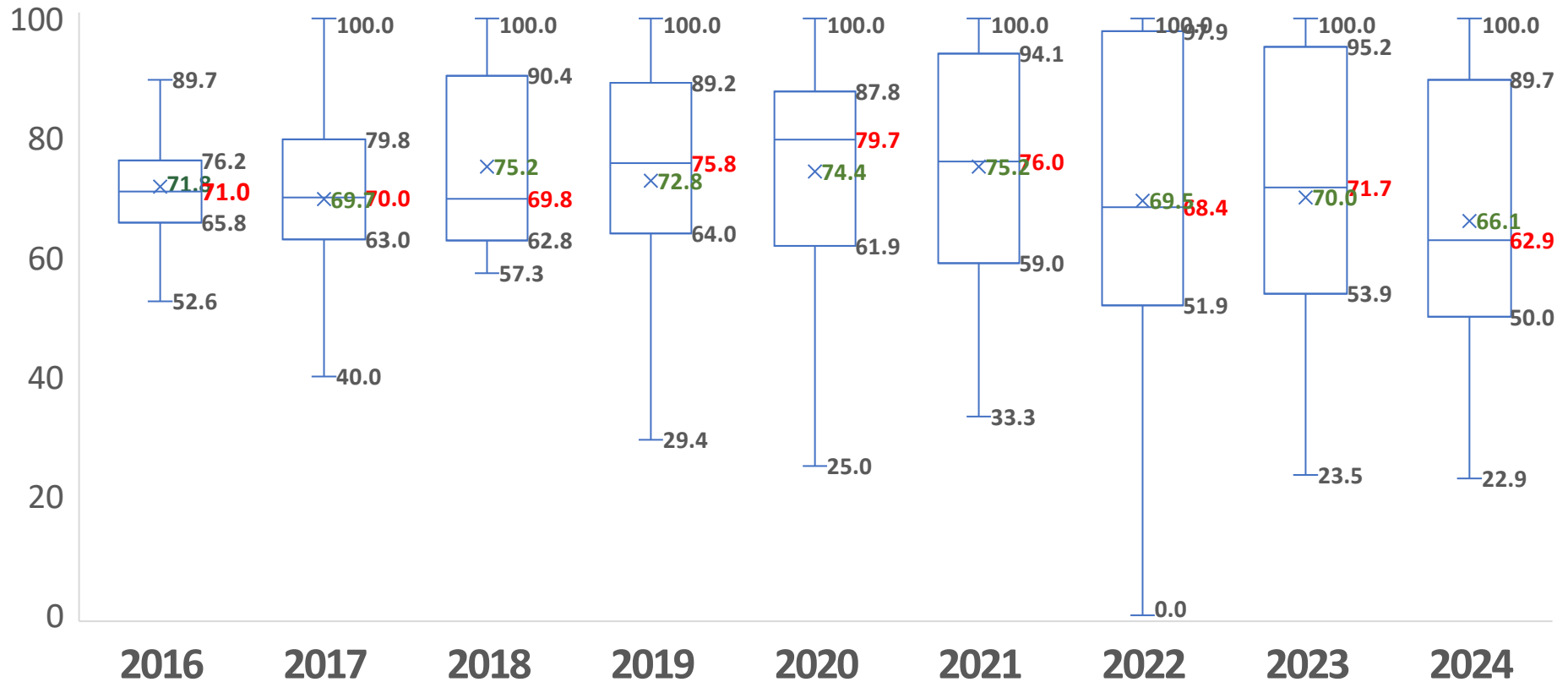

2016-2023年(Any Human Milk)個案出院時有喝母乳

*極端值未顯示於圖表中(Outliers are not displayed in the chart)

2022-2024年(Oxygen at Discharge) 參與TNN各院個案出院時有攜帶氧氣

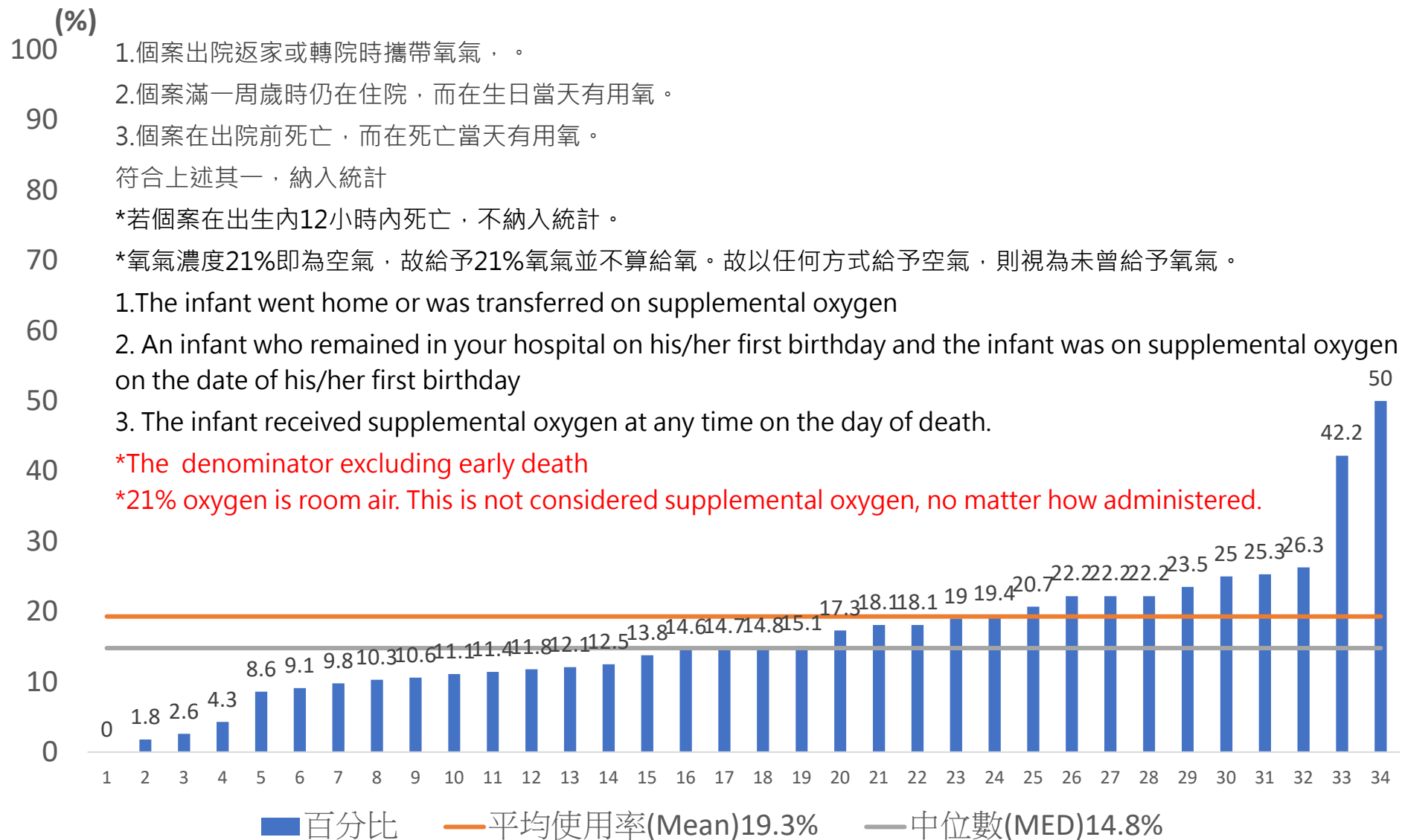

各年度Oxygen at Discharge使用率

—中位數(MED)

x平均數(Mean)

(%)

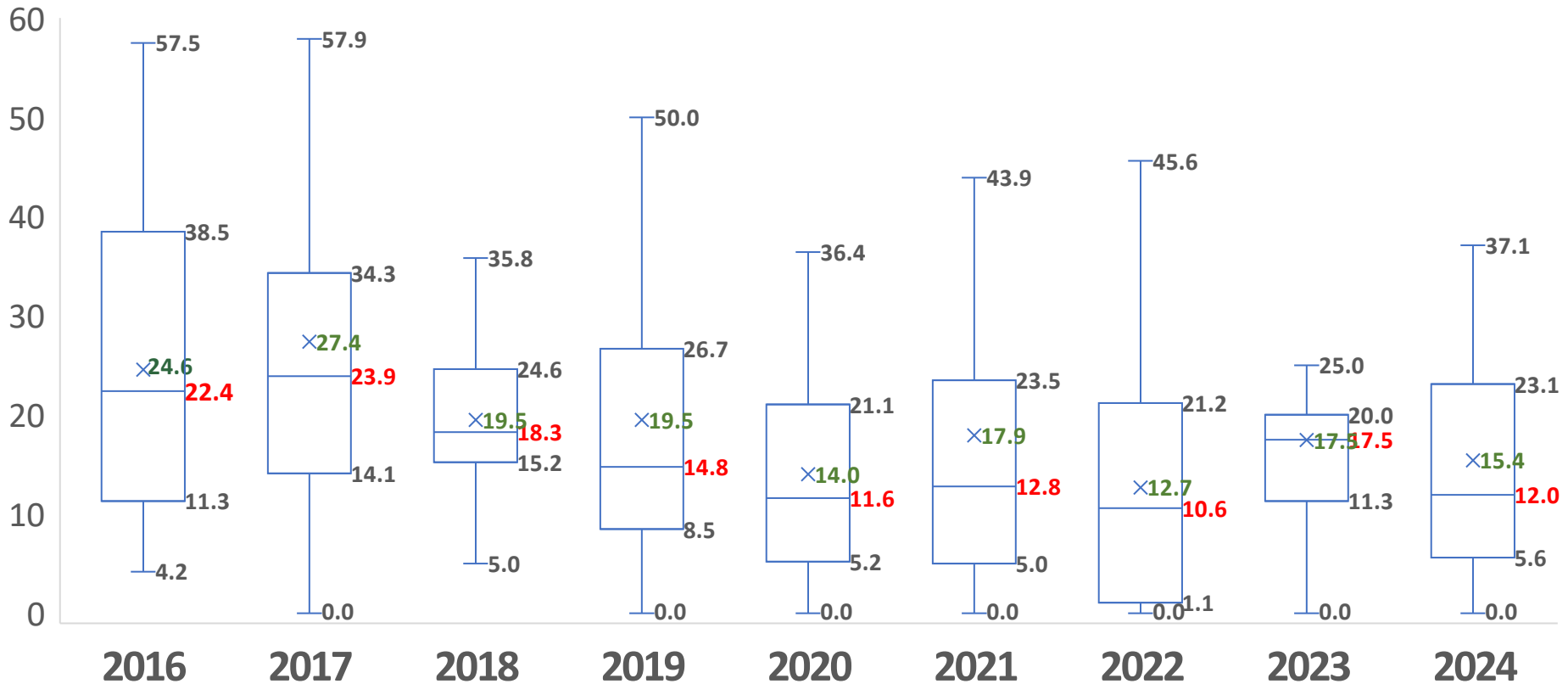

2016-2023年 (Oxygen at Discharge)個案出院時有攜帶氧氣

*極端值未顯示於圖表中(Outliers are not displayed in the chart)

Variability

- Risk (**Case Mix**)
- Chance (**Sampling Variability**)
- Quality of care

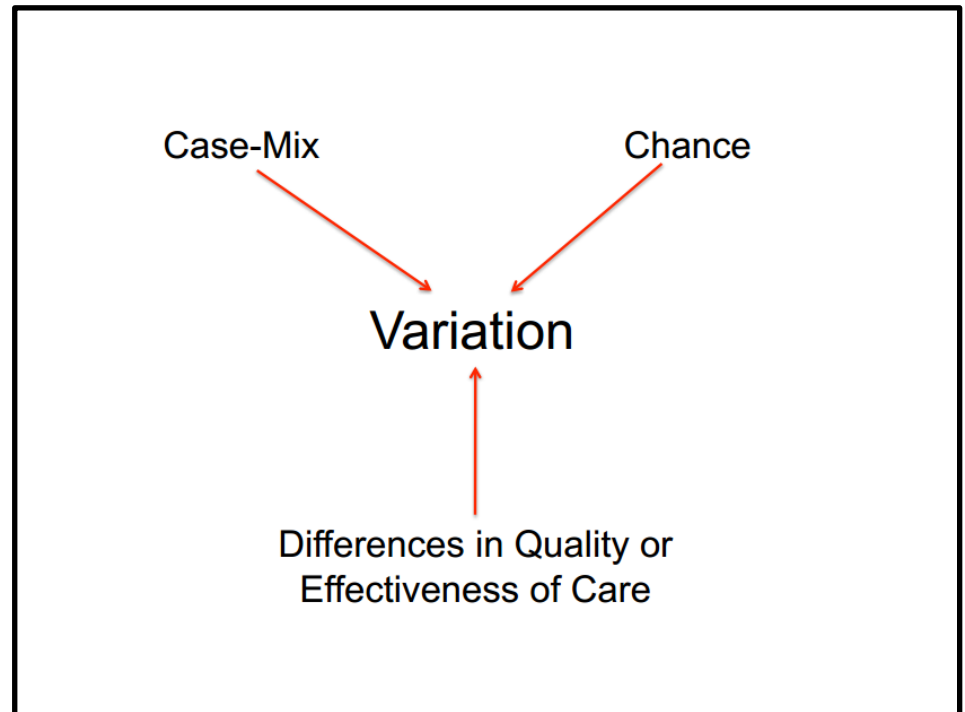

Risk adjustment

Fair comparisons

What is Risk Adjustment?

Sorting of patients into risk strata to facilitate fair comparison between groups

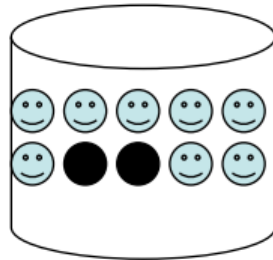

NICU 1

v.

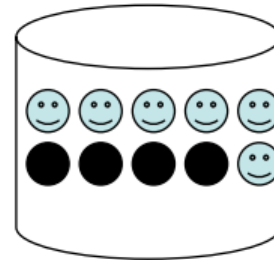

NICU 2

What is Risk Adjustment?

Sorting of patients into risk strata to facilitate fair comparison between groups

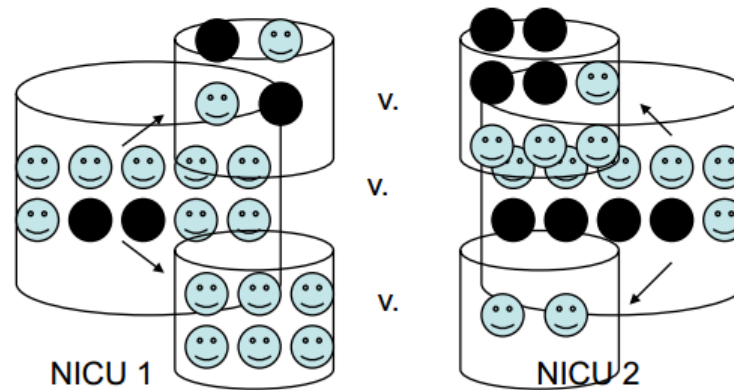

Risk Adjustment

- Gestational age in completed weeks and its squared term
- Small for gestational age (SGA, Yes or No), defined as being in the 10th percentile or less for birth weight, given the infant's gestational age
- APGAR score at 1 minute (0 to 10)
- Infant gender (Male or Female)
- Vaginal delivery (Yes or No)
- Birth location (Inborn or Outborn)
- Birth defect (Yes or No)

Shrunken Estimate

- **Weighted average of**
 - Hospital value
 - Population mean value
- **Moves hospital performance value closer to population mean *in inverse proportion to the number of cases (ie the imprecision) ie:***
 - small hospital: population mean weighted more heavily
 - large hospital: hospital performance mean weighted more
- **Why?**
 - More stable over time (filter out random variation)
 - Doesn't penalize small hospitals

Process for Interinstitutional Comparisons

- Risk adjust → Derive “Expected” or “Predicted”
- Apply shrunken estimators
- Determine standardized morbidity/mortality ratio
 - Ratio or difference observed to expected: O/E or O-E
- Describe percentiles
- Test:

$$\frac{\text{OBSERVED MORBIDITY}}{\text{PREDICTED MORBIDITY}} = 1 ?$$



2022-2024 年度指標 Mortality & Morbidity

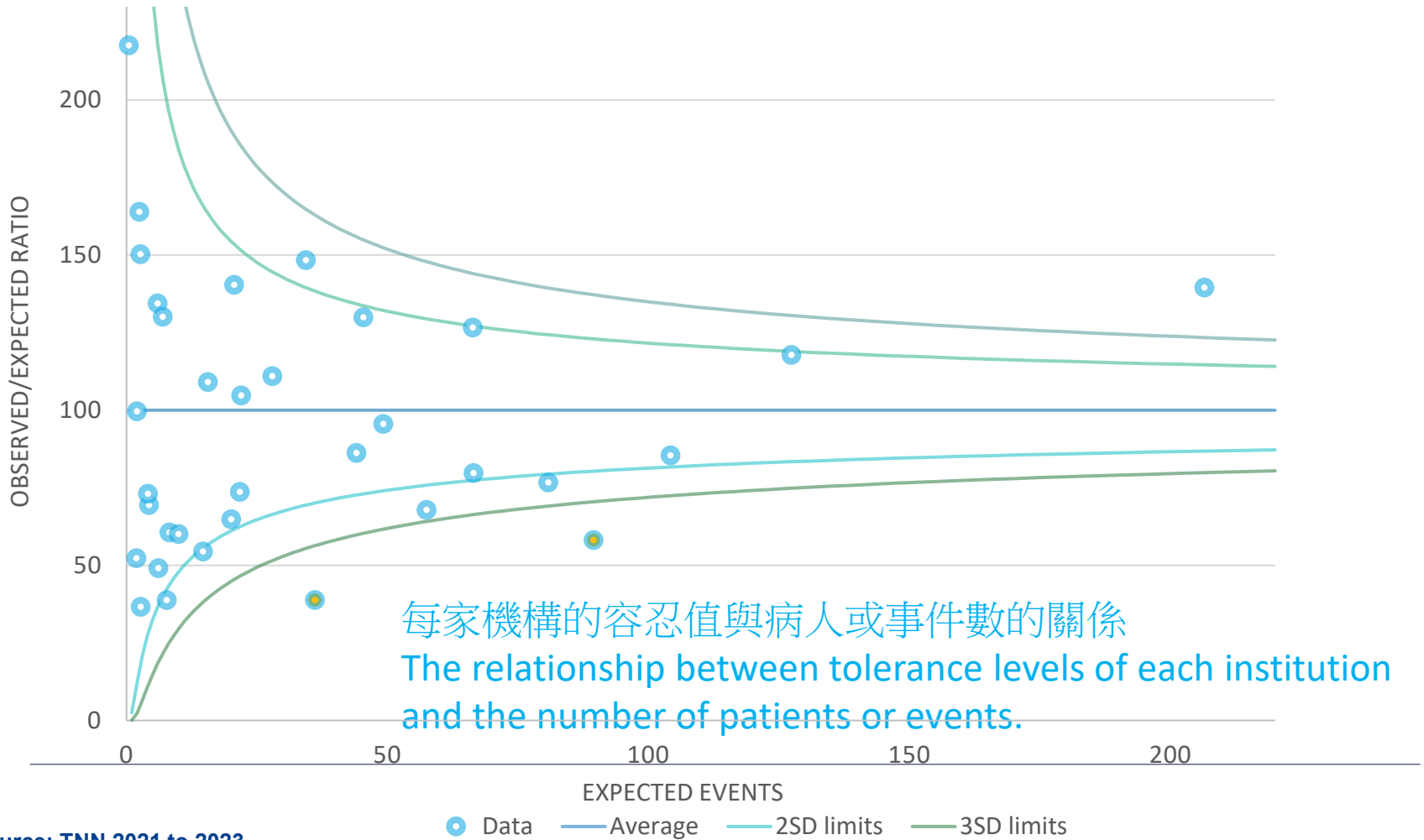



Utilization Management

Differences in Quality or Effectiveness of Care

Evidence-Based Medicine

Quality Improvement



2022-2024 年度指標 Severe IVH

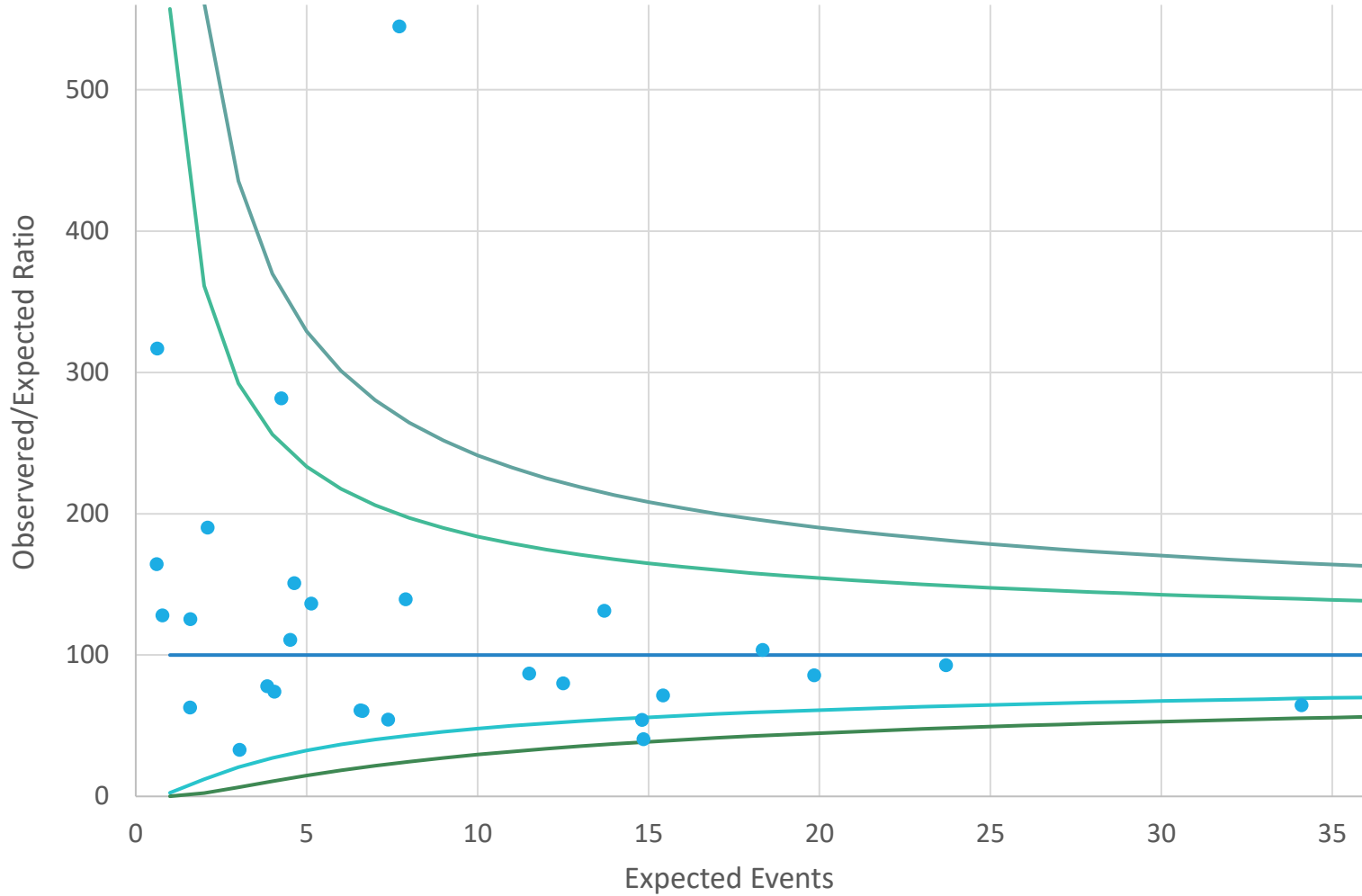

Source: TNN 2022 to 2024

● Data — Average — 2SD limits — 3SD limits

2022-2024 年度指標

Mortality during the birth hospitalization

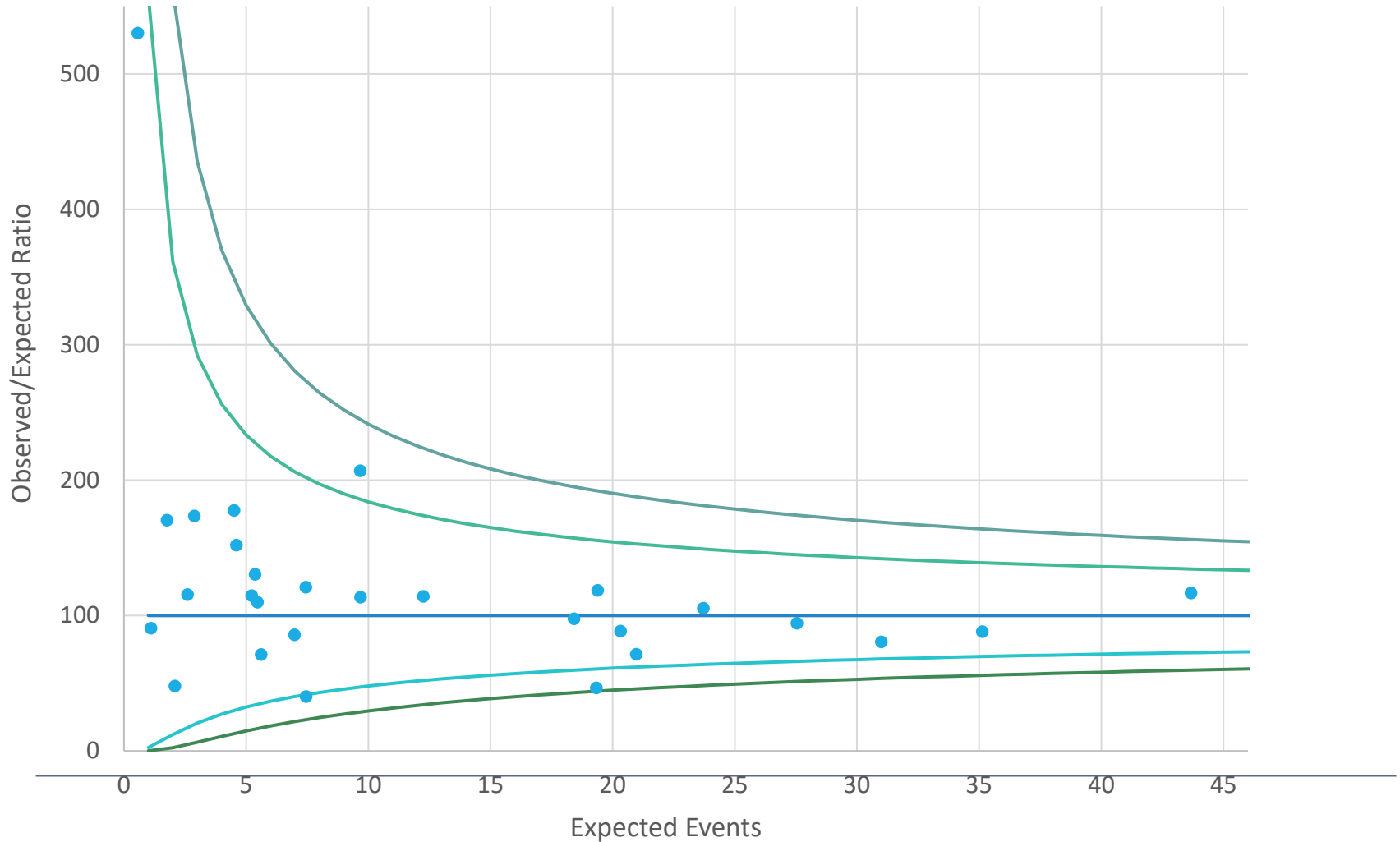

Source: TNN 2022 to 2024

● Data — Average — 2SD limits — 3SD limits

2022-2024 年度指標

Chronic Lung Disease < 33wks

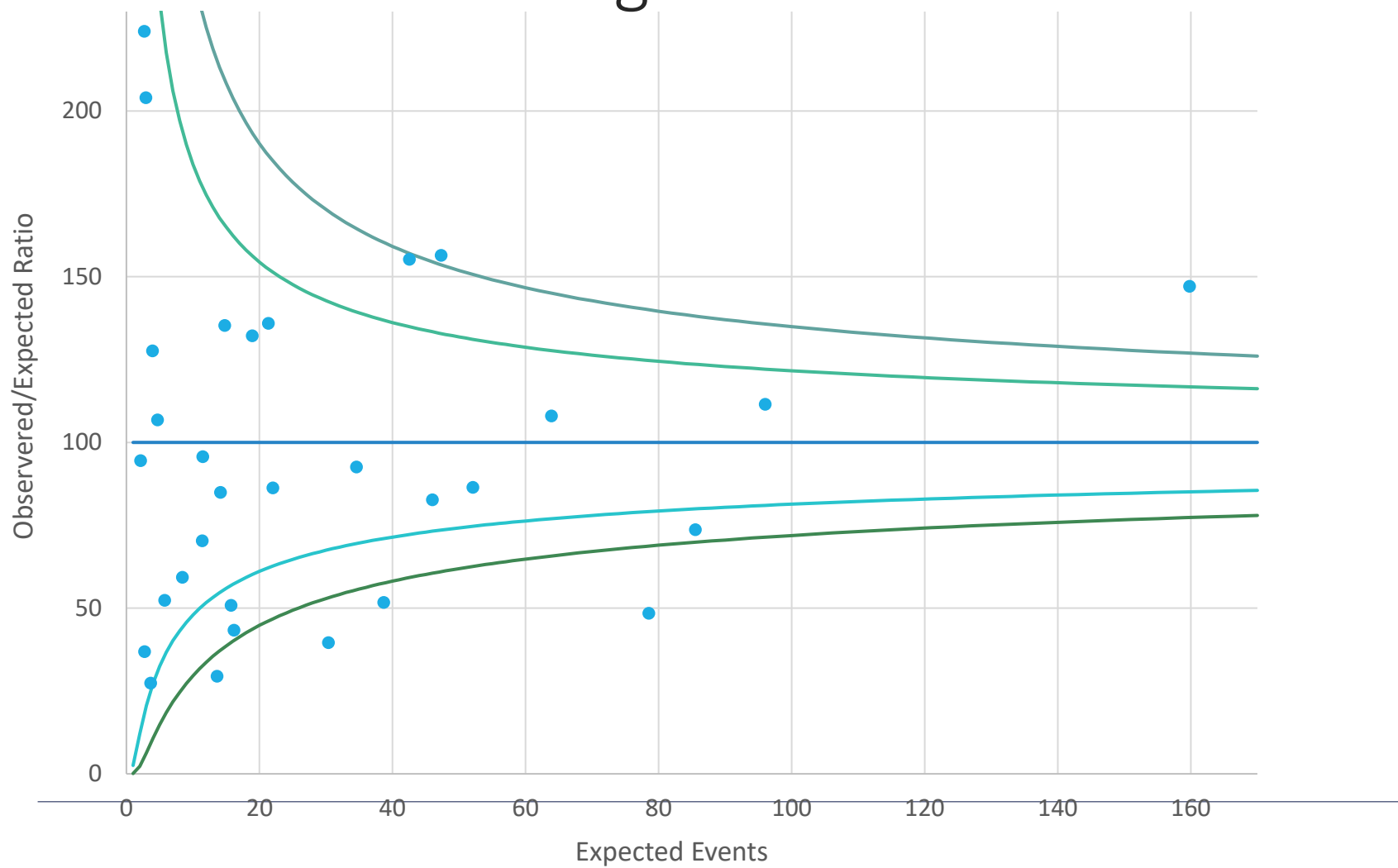

Source: TNN 2022-2024

● Data — Average — 2SD limits — 3SD limits

2022-2024 年度指標 M&M

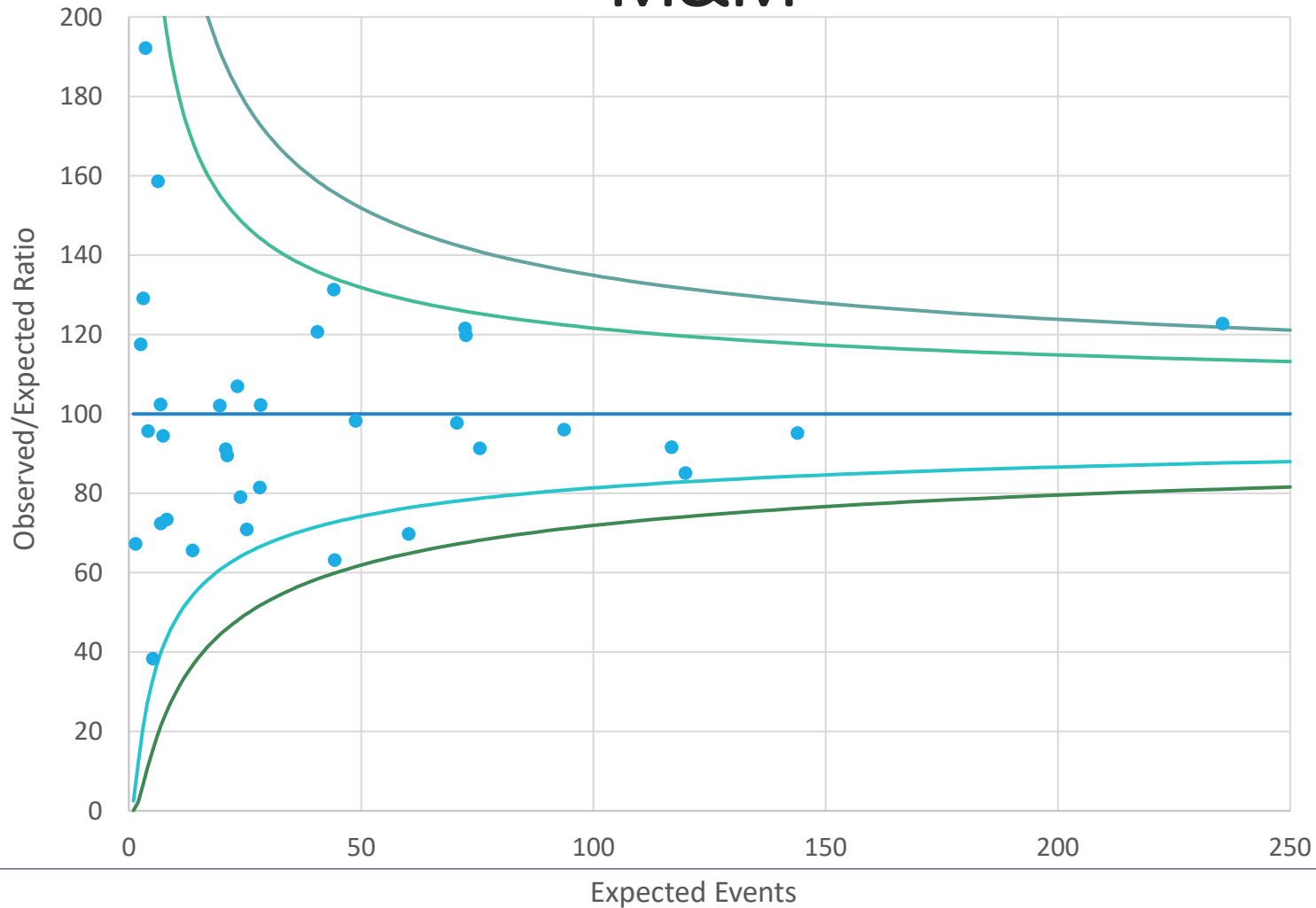

Source: TNN 2022 to 2024

● Data — Average — 2SD limits — 3SD limits

感謝台灣新生兒醫療網絡TNN合作醫院(依筆畫續)



1. 三軍總醫院(Tri-Service General Hospital)
2. 中山醫學大學附設醫院 (Chung Shan Medical University Hospital)
3. 中國醫藥大學兒童醫院 (China Medical University Children's Hospital)
4. 天主教耕莘醫療財團法人耕莘醫院 (Cardinal Tien Hospital)
5. 台中榮民總醫院 (Taichung Veterans General Hospital)
6. 台北市立萬芳醫院-委託財團法人台北醫學大學辦理(Taipei Municipal Wangfang Hospital-Managed by Taipei Medical University)
7. 台北市立聯合醫院和平婦幼院區 (Taipei City Hospital, Heping Fuyou Branch)
8. 台北榮民總醫院 (Taipei Veterans General Hospital)
9. 台北醫學大學附設醫院Taipei Medical University Hospital
10. 台灣基督長老教會馬偕醫療財團法人-馬偕兒童醫院 (Mackay Children's Hospital)
11. 台灣基督長老教會馬偕醫療財團法人馬偕紀念醫院-台東院區 (Taitung Mackay Memorial Hospital)
12. 台灣基督長老教會馬偕醫療財團法人馬偕紀念醫院-淡水馬偕紀念醫院 (Mackay Memorial Hospital)
13. 台灣基督長老教會馬偕醫療財團法人馬偕紀念醫院-新竹院區 (Hsinchu Mackay Memorial Hospital)
14. 台灣基督長老教會新樓醫療財團法人台南新樓醫院(Sin-Lau Hospital,the Presbyterian Church in Taiwan)
15. 永和耕莘醫院(Yonghe Cardinal Tien Hospital)
16. 佛教慈濟財團法人台北慈濟醫院 (Taipei Tzu Chi Hospital)
17. 佛教慈濟財團法人花蓮慈濟醫院 (Hualien Tzu Chi Hospital)
18. 亞東紀念醫院(Far Eastern Memorial Hospital)
19. 奇美醫療財團法人奇美醫院 (Chi Mei Medical Center)
20. 林口長庚紀念醫院 (Chang Gung Memorial Hospital, Linkou)
21. 財團法人台北國泰綜合醫院 (Cathay General Hospital)
22. 高雄長庚紀念醫院 (Kaohsiung Chang Gung Memorial Hospital)
23. 高雄榮民總醫院 (Kaohsiung Veterans General Hospital)
24. 高雄醫學大學附設中和紀念醫院 (Kaohsiung Medical University Chung-Ho Memorial Hospital)
25. 國立台灣大學附設醫院雲林分院(National Taiwan University Hospital Yunlin Branch)
26. 國立臺灣大學醫院附設兒童醫院 (National Taiwan University Children's Hospital)
27. 國立臺灣大學醫院附設醫院新竹分院 (National Taiwan University Hospital Hsin-Chu)
28. 國立成功大學醫學院附設醫院 (National Cheng Kung University Hospital)
29. 新光醫療財團法人新光吳火獅紀念醫院 (Shin Kong Wu Ho-Su Memorial Hospital)
30. 義大醫療財團法人義大醫院 (E-Da Hospital)
31. 彰化基督教兒童醫院 (Changhua Christian Children's Hospital)
32. 澄清醫院中港分院Cheng Ching Hospital Chung Kang Branch
33. 衛生福利部桃園醫院(Taoyuan General Hospital. Ministry of Health and Welfare)
34. 戴德森醫療財團法人嘉義基督教醫院(Ditmanson Medical Foundation Chia-Yi Christian Children's Hospital)





Together We can ! !

The 2024 Taiwan Neonatal Network (TNN) Annual Conference



Case-Mix

Chance

Variation

Differences in Quality or
Effectiveness of Care

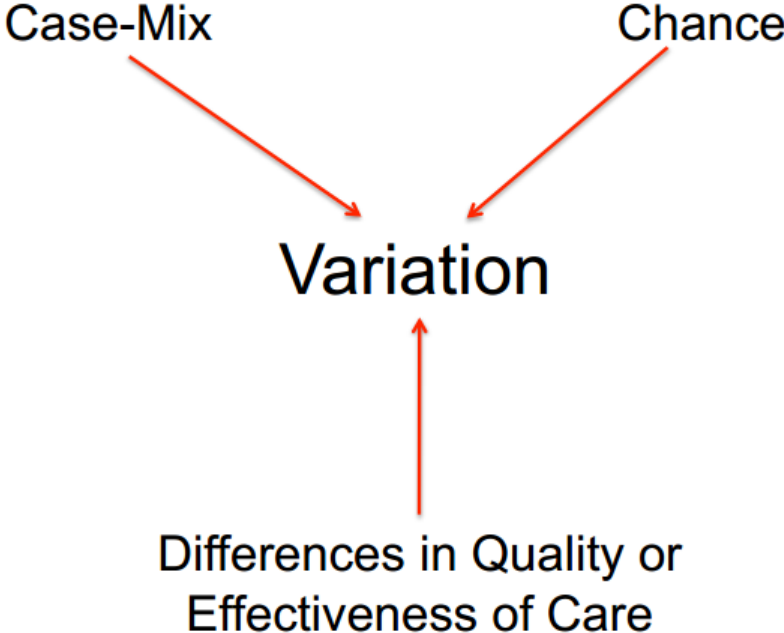

Variability

- Risk (**Case Mix**)
- Chance (**Sampling Variability**)
- Quality of care

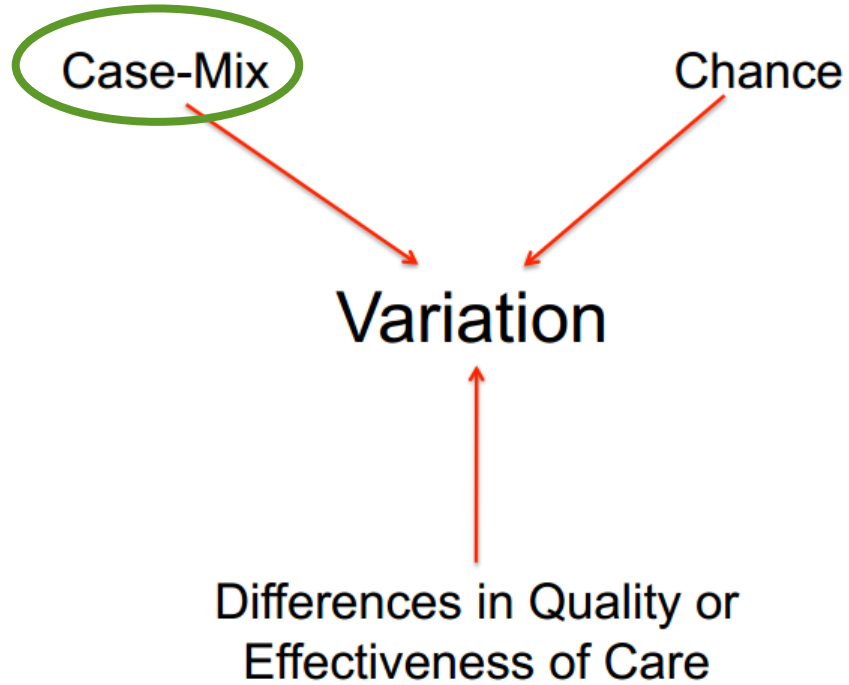

Risk adjustment

Fair comparisons

What is Risk Adjustment?

Sorting of patients into risk strata to facilitate fair comparison between groups

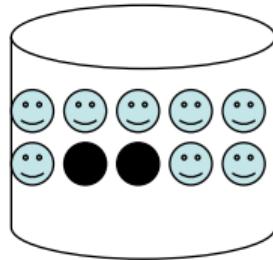

NICU 1

v.

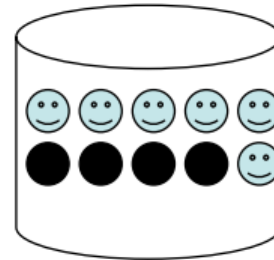

NICU 2

What is Risk Adjustment?

Sorting of patients into risk strata to facilitate fair comparison between groups

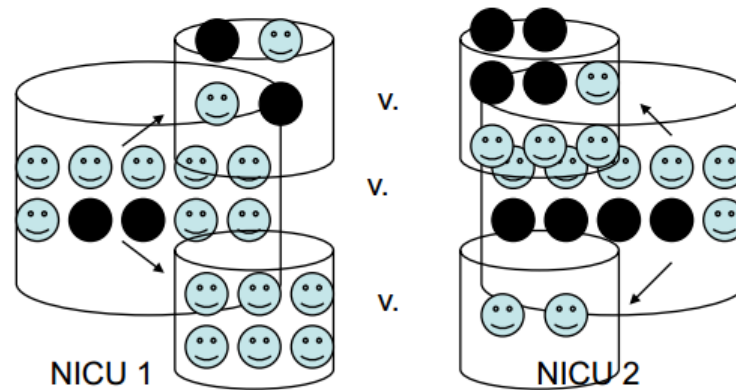

Risk adjusters

- **Birthweight, gestational age, plurality, intrauterine growth, birth defects, and sex** are risk factors that are commonly used as risk adjusters to control for institutional differences in case mix in order to make fair comparisons across NICUs.
- They are highly predictive of morbidity and mortality and are not under the control of the clinician.

Risk Adjustment

- Gestational age in completed weeks and its squared term
- Small for gestational age (SGA, Yes or No), defined as being in the 10th percentile or less for birth weight, given the infant's gestational age
- APGAR score at 1 minute (0 to 10)
- Infant gender (Male or Female)
- Vaginal delivery (Yes or No)
- Birth location (Inborn or Outborn)
- Birth defect (Yes or No)

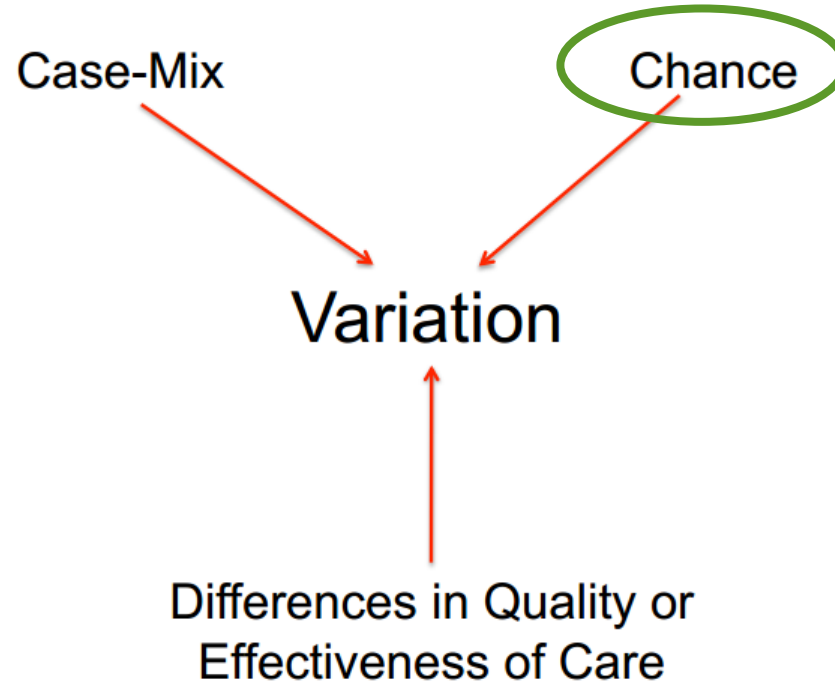

Shrunken Estimate

- **Weighted average of**
 - Hospital value
 - Population mean value
- **Moves hospital performance value closer to population mean *in inverse proportion to the number of cases (ie the imprecision) ie:***
 - small hospital: population mean weighted more heavily
 - large hospital: hospital performance mean weighted more
- **Why?**
 - More stable over time (filter out random variation)
 - Doesn't penalize small hospitals